

1. User Guide	3
1.1 Web Trader	3
1.1.1 Login Page	4
1.1.2 Registration Page	4
1.1.3 Main Navigation	4
1.1.3.1 Icons and Symbols	5
1.1.3.2 Layouts	6
1.1.3.3 Main Header	6
1.1.3.3.1 Account Summary	7
1.1.3.3.2 Controls Section	8
1.1.3.3.3 Language Switcher	10
1.1.3.4 Marquee	10
1.1.3.5 Page Navigation	11
1.1.3.6 Tables	12
1.1.3.7 Tab Navigation	13
1.1.4 Web Widgets	13
1.1.4.1 Account Info	14
1.1.4.2 Chart Widget	16
1.1.4.3 Market Depth Widget	16
1.1.4.4 News Widget	16
1.1.4.5 Option Chain Widget	17
1.1.4.6 Option Ticket Widget	18
1.1.4.6.1 OTO/OCO orders	18
1.1.4.7 Orders Widget	19
1.1.4.8 Positions Widget	21
1.1.4.9 Security Info Widget	21
1.1.4.10 Trade Ticket Widget	21
1.1.4.11 Watchlist Widget	21
1.1.4.12 Widget Header	24
1.1.5 Price Alert Screen	25
1.1.6 User Settings	26
1.1.6.1 Layout Settings	28
1.1.6.2 Notifications Settings	28
1.1.6.3 Profile Settings	29
1.1.6.4 Security Settings	30
1.1.6.5 Trading Accounts Settings	31
1.1.6.6 Trading Settings	31
1.1.7 Help Screen	32
1.1.8 Verification Order Screen	33
1.2 Mobile Trader	33
1.2.1 Login Screen	34
1.2.2 Registration Screen	36
1.2.3 Navigation	38
1.2.3.1 Icon Symbols Glossary	38
1.2.3.2 Tab Bar	39
1.2.4 Widgets	48
1.2.4.1 Chart	52
1.2.4.2 Market Depth	53
1.2.4.3 News Screen	53
1.2.4.4 Options Trading Widget	54
1.2.4.5 Quote Details	56
1.2.5 Quick Search	57
1.2.6 Quotes Screen	60
1.2.7 Watchlists Screen	64
1.2.8 Edit Watchlist Screen	66
1.2.9 Security Details Screen	68
1.2.10 Positions Screen	74
1.2.11 Position Details Screen	75
1.2.12 Orders Screen	78
1.2.13 Order Details Screen	82
1.2.14 Account Info Screen	84
1.2.15 Settings Screen	87
1.2.16 Trade Ticket	90
1.2.17 Option Ticket	91
1.2.18 Verification Screen	95
1.2.19 Price Alerts Screen	95
1.2.20 Create Alert Screen	97
1.2.21 Alert Details Screen	98
1.3 Glossary	100
1.3.1 Account Info Terms	108
1.3.2 Order Terms	110
1.3.3 Position Terms	113

# User Guide

- [Web Trader](#) — When you first begin working with Web Trader, you'll want to know some basics: How do I register? How do I change my password? What am I looking at? Where are the widgets and how to use them? How to place orders? How do I get help? All those basics are covered in this guide to help you familiarize yourself with Web Trader platform in an effective and faster way.
- [Mobile Trader](#) — The mobile apps looks pretty simple but still could raise some questions. We are sure that this documentation will answer most of your questions.
- [Glossary](#) — Here you could find all terms definitions and information about their calculation for accounts, orders and positions.

## Web Trader

### Introduction

When you first begin working with Web Trader, you'll want to know some basics: How do I register? How do I change my password? What am I looking at? Where are the widgets and how to use them? How to place orders? How do I get help? All those basics are covered in this guide to help you familiarize yourself with Web Trader platform in an effective and faster way.

### About this document

This User Guide sets forth the procedures and descriptions of how to use Web Trader Platform, starting from the registration process to the sophisticated trading activities. This document:

1. Describes each component and window in the Trading Platform.
2. Explain the purpose and the functionality of every widget and tool.
3. Defines and explain the procedures for trade placements and verification.
4. Showcase the ways to personalize and customize the platform to meet your specific needs and preferences.

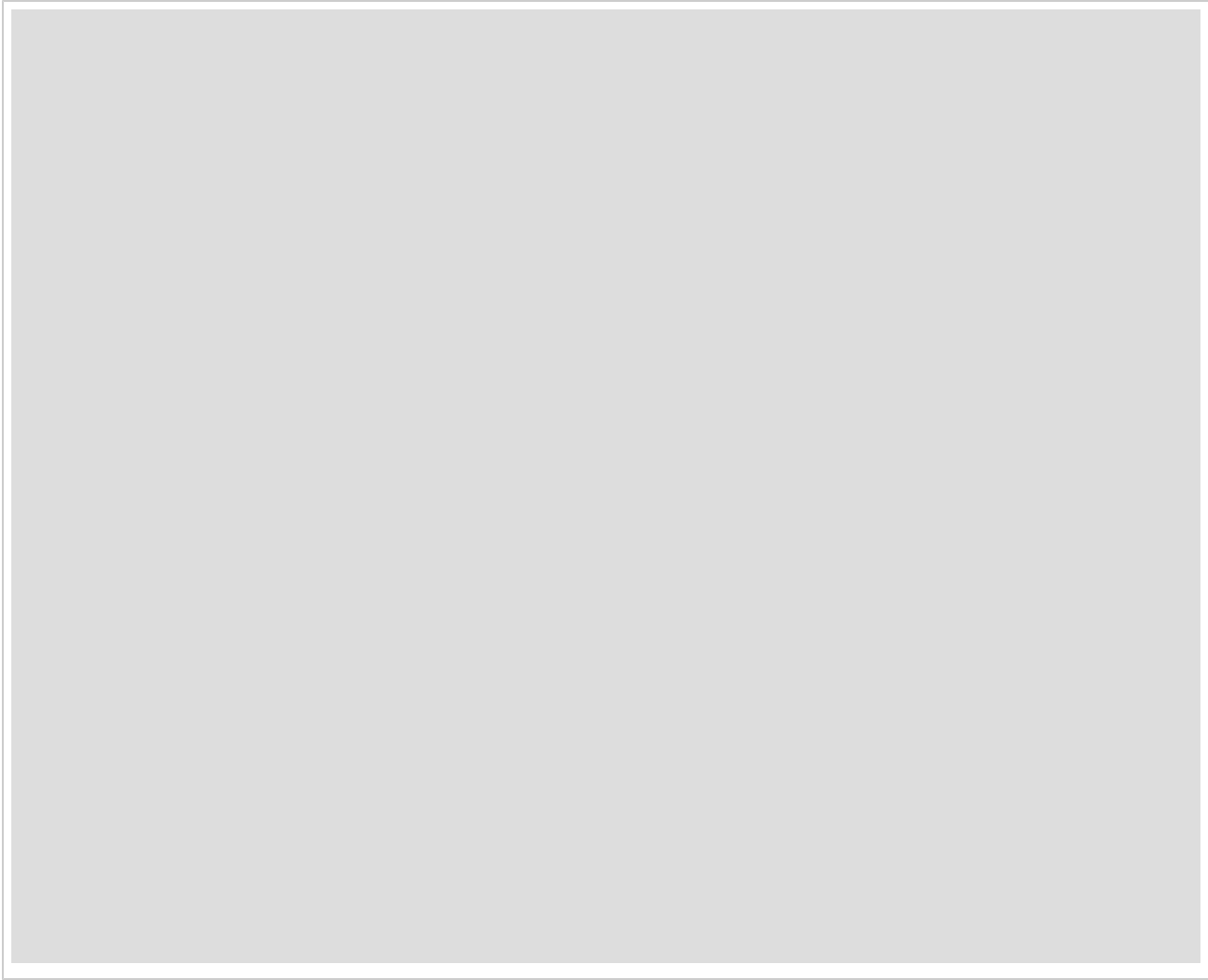

<https://s3.amazonaws.com/etna-trader-images/ET-10554889-151215-1417-717.compressed.pdf>

## Login Page

## Registration Page

## Main Navigation

### Main Header

Main Header in Web Trader displays the important information which should be always visible for you. Market status, your account value and cash are always shows on the top of working space. Details are in [Main Header](#).

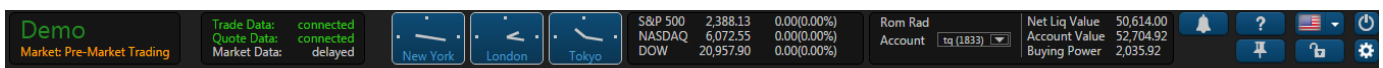

### Marquee

Web Trader's Marquee streams security information in the most flexible real-time quote displays. With Marquee, you can combine real-time data of securities in a variety of customizable displays. Details are in [Marquee](#).

### Tab Navigation

Web Trader's interface is designed to make it easy for users to find features, place and organize widgets as they want. Each tab is customizable

and can contain any component the user chooses from our widget list. You can also create and add extra tabs and label them to break down your trading tasks into simple actions. Details are in [Tab Navigation](#).

## Tables

Table is one of the main components in Web Trader. It allows you to see all necessary information and sort it by value you are interested in. Most of widgets in Web Trader contain tables. Details are in [Tables](#).

Symbol	Description	Last	Bid	Ask
AMD	Advanced Micro Devices, Inc.	10.10	10.13	10.14
APHB	AmpliPhi Biosciences Corporation Comm...	2.90	1.24	1.25
BGI	Birks Group Inc. Common Stock	1.40	1.12	1.75
BSPM	Biostar Pharmaceuticals, Inc.	1.69	1.45	2.06
CBLI	Cleveland BioLabs, Inc.	3.03	2.86	3.05
CCCL	China Ceramics Co., Ltd.	1.60	1.53	1.64
CHEK	Check-Cap Ltd.	2.08	1.05	2.80
CHK	Chesapeake Energy Corporation Commo...	5.13	5.15	5.16
CLRB	Collectar Biosciences, Inc.	1.82	1.79	1.95
CLSN	Celsion Corporation	0.2439	0.2300	0.2640
CNAT	Conatus Pharmaceuticals Inc.	7.73	7.81	8.04
CTRV	ContraVir Pharmaceuticals Inc	0.7000	0.7000	0.7198
CYTR	CytRx Corporation	0.4785	0.4702	0.4750

## Page Navigation

This navigation allow you to navigate on table very quick. You could easily navigate to the end of the table or expand the number of rows in it. Details are in [Page Navigation](#).

## Icons and Symbols

Icon	Description
?	Help Button
⏻	Logout from platform
⚙	Settings
🔔	Price Alert
📌	Unpin Header Panel
🔒	Lock layout changes
🔓	Unlock layout changes
✎	Edit icon
▼	Display Columns list
↕	Sort icon

	Window size
	Fullscreen size
	Delete Widget
	Link icon
	First Page
	Last Page
	Next Page
	Previous Page
	Replace
	Delete Watchlist
	Add Symbol
	Share Watchlist

## Layouts

### Main Header

#### Introduction

Main Header in Web Trader displays the important information which should be always visible for you. Market status, your account value and cash are always shows on the top of working space.

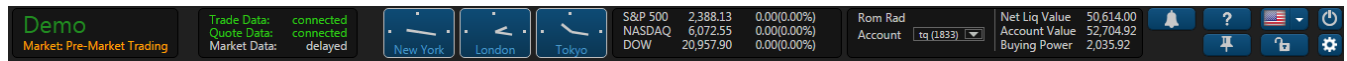

### Market Status & Environment Type

This section shows the environment type and current market status.

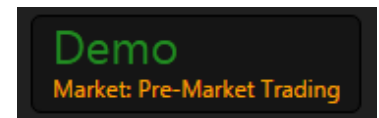

#### Market Statuses:

- Open
- Closed
- Pre-Market Trading
- After-Market Trading

#### Environment Types:

- Demo
- Live
- Paper Trading
- Production

### Connexion Status & User's Entitlements

#### Connection Status

- Trade Data - streams information about orders, positions, watchlists and symbols
- Quote Data - streams information about quotes, trades, candels and L2 quotes.

#### User's Entitlements

Entitlements could be for the such list of security types:

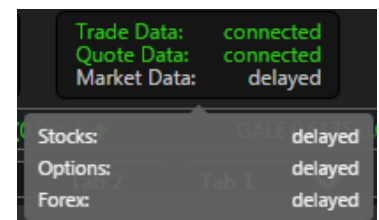

- Stocks
- Options
- Forex

### Clock Section

Displays the current time in New York, London and Tokyo.

### Indexes

This section displays the most famous indexes.

S&P 500	2,388.15	-0.18(-0.01%)
NASDAQ	6,089.09	-2.51(-0.04%)
DOW	20,928.24	14.78(0.07%)

Index Name	Current Value	Change(Change %)
S&P 500	2,388.15	-0.18(-0.01%)

### Account Summary

This section contains two part: account switcher and account summary. Account switcher allow you to switching between your accounts. Account summary displays the summary of current account balance. Details are in [Account Summary](#).

Rom Rad	Net Liq Value	14,478.38
Account	Account Value	42,311.23
1510	Buying Power	126,227.48

### Controls Section

This section allow you to config the working space, make changes in user settings, send your feedback and add new price alert. All these controls are necessary for the fast navigation. Details are in [Controls Section](#)

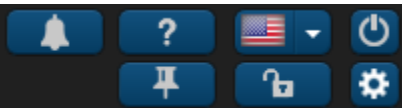

### Account Summary

#### Introduction

This section contains two part: account switcher and account summary. Account switcher allow you to switching between your accounts. Account summary displays the summary of current account balance.

Rom Rad	Net Liq Value	14,478.38
Account	Account Value	42,311.23
1510	Buying Power	126,227.48

#### Account Summary

##### Displayable fields:

- Net Liquidation Value
- Account Value
- Buying Power

See fields description in [Glossary](#).

#### Account Switcher

You need to choose an account from the account list to change your current account.

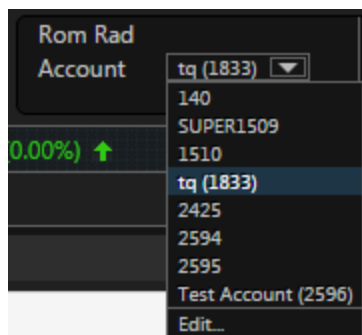

### Trading Accounts Settings.

Click to the 'Edit...' will navigate you to the Trading Accounts Settings.

This tab shows the list of your accounts and allows you to manage them. Details are in [Trading Accounts Settings](#).

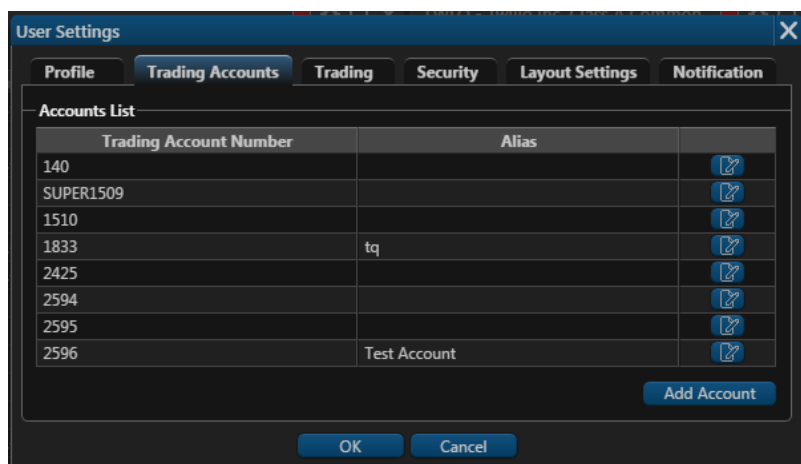

## Controls Section

### Introduction

This section allows you to config the working space, make changes in user settings, send your feedback and add new price alert. All these controls are necessary for the fast navigation.

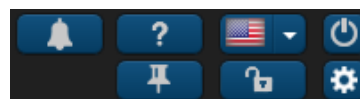

### User Settings

Click  to navigate to the User Settings.

This page enables you to customize your layout, update the time zone, personal information, trading options as well as add your own picture. User settings contains few parts: Profile, Trading, Layout Settings, and other. Details are in [User Settings](#)

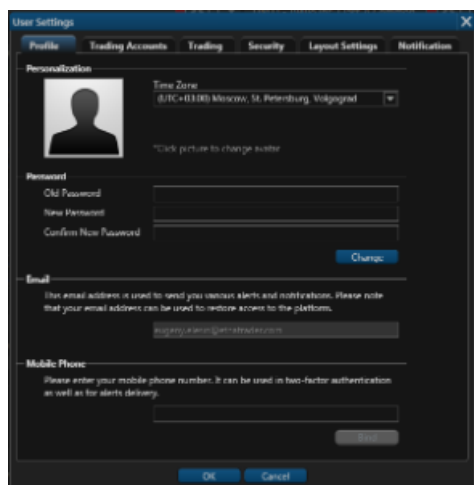

**User Settings**

Profile | Trading Accounts | Trading | Security | Layout Settings | Notification

**Personalization**

Time Zone: (UTC+03:00) Moscow, St. Petersburg, Volgograd

Click picture to change avatar

**Password**

Old Password:

New Password:

Confirm New Password:

Change

**Email**

This email address is used to send you various alerts and notifications. Please note that your email address can be used to restore access to the platform.

**Mobile Phone**

Please enter your mobile phone number. It can be used in two-factor authentication as well as for alerts delivery.

OK Cancel

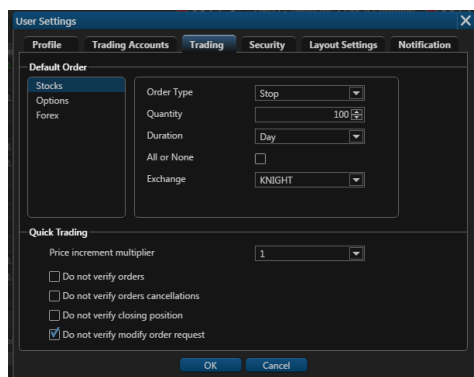

**User Settings**

Profile | Trading Accounts | Trading | Security | Layout Settings | Notification

**Default Order**

Stocks | Options | Forex

Order Type: Stop

Quantity: 100

Duration: Day

All or None: ☐

Exchange: KNIGHT

**Quick Trading**

Price increment multiplier: 1

☐ Do not verify orders

☐ Do not verify orders cancellations

☐ Do not verify closing position

☒ Do not verify modify order request

OK Cancel

## Help Screen

Click  to navigate to the Help Screen.

If you have queries about the signup or you would like to send your feedback about the platform, you can do so by simply clicking on contact support located in the upper right side. You can also use Contact Support anytime while using the platform in case you have any question you might not find in this user guide. Details are in [Help Screen](#)

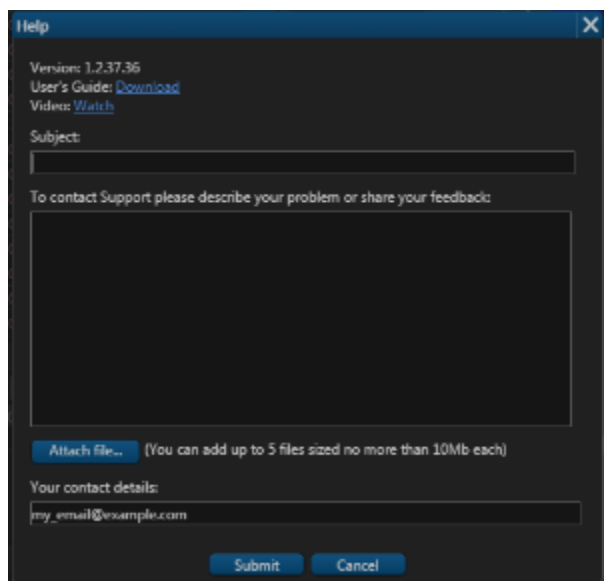

**Help**

Version: 1.2.37.36

User's Guide: [Download](#)

Videos: [Watch](#)

Subject:

To contact Support please describe your problem or share your feedback:

Attach file... (You can add up to 5 files sized no more than 10Mb each)

Your contact details:

Submit Cancel

## Add Price Alert

Click  will show you a Price Alert Screen.

If you want to receive a notification that the price for the security you are interested in has changed this screen will help you to config such price alert. Details are in [Price Alert Screen](#).

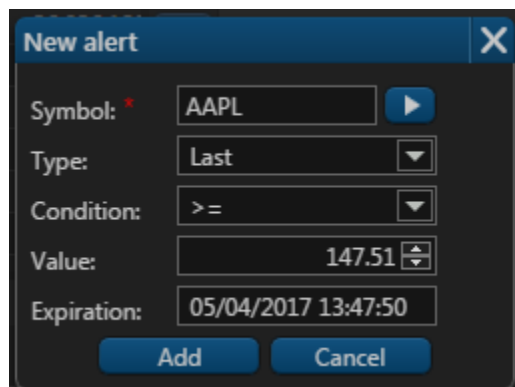

A dialog box titled "New alert" with a close button (X) in the top right corner. It contains the following fields: "Symbol:" with a text input containing "AAPL" and a play button; "Type:" with a dropdown menu showing "Last"; "Condition:" with a dropdown menu showing ">="; "Value:" with a text input containing "147.51" and a spinner; "Expiration:" with a text input containing "05/04/2017 13:47:50". At the bottom are "Add" and "Cancel" buttons.

### Switch Language

Web Trader provides users with multilingual support. You can change languages of your Web Trader terminal and the changes will take effect right away, without the need to restart the program again. Details are in [Language Switcher](#)

### Logout

Click  to navigate to the Login Page.

### Pin/Unpin Header Panel

Click  to unpin header panel from the working space. Header will be showing when you mouse over to the top of the working space.

### Lock/Unlock Layout

Click  to lock all changes on your layout and click  to unlock your layout for changes.

## Language Switcher

Web Trader provides users with multilingual support. You can change languages of your Web Trader terminal and the changes will take effect right away, without the need to restart the program again. Web Trader showcases four languages in the demo, but we can always integrate more languages to the platform based on the user's desired language he wants to be integrated in Web Trader's terminal.

### Supported Languages:

- English
- Russian
- Japanese
- Chinese(Simplified)
- Chinese(Traditional)

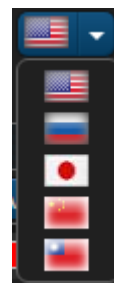

## Marquee

### Introduction

Web Trader's Marquee streams security information in the most flexible real-time quote displays. With Marquee, you can combine real-time data of securities in a variety of customizable displays.

### Marquee Settings

The content of Marquee can be customized in three different models. Click to the '...' button to open Marquee Settings screen.

1. **Positions:** Marquee that shows updated quotes of all the symbols you traded and created a position for
2. **WatchList:** Marquee that shows updated quotes of the three different types of securities: Stocks, Forex or Indices.
3. **Custom:** Customize marquee that shows updated quotes of your specifically preferred symbols

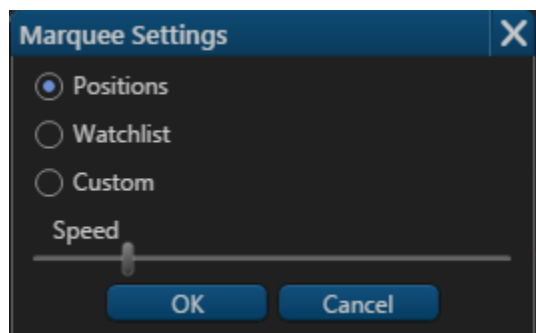

## Page Navigation

### Introduction

Page Navigation allow you to navigate on table very quick. You could easily navigate to the end of the table or expand the number of rows in it.

### Next/Previous Page

Use ► icon to navigate to the next page and ◀ icon to navigate to the previous page.

### First/Last Page

Click to the ►| icon to navigate to the last page and click to the |◀ icon to navigate to the first page.

### Nearest Pages

Also you could navigate to 5 nearest pages. Just click to the necessary page to navigate to it.

### Number of rows per page

You could change the rows number in a page. Click to the combo box and choose one of the value.

#### Available values:

- 5
- 10
- 20
- 30
- 50
- 100

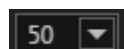

## Tables

Usually Page Navigation is a part of table.

Table is one of the main components in Web Trader. It allows you to see all necessary information and sort it by value you are interested in. Most of widgets in Web Trader contain tables. Details are in [Tables](#).

Symbol	Description	Last	Bid	Ask
AMD	Advanced Micro Devices, Inc.	10.10	10.13	10.14
APHB	AmpliPhi Biosciences Corporation Comm...	2.90	1.24	1.25
BGI	Birks Group Inc. Common Stock	<u>1.40</u>	1.12	1.75
BSPM	Biostar Pharmaceuticals, Inc.	1.69	1.45	2.06
CBLI	Cleveland BioLabs, Inc.	3.03	2.86	3.05
CCCL	China Ceramics Co., Ltd.	1.60	1.53	1.64
CHEK	Check-Cap Ltd.	2.08	1.05	2.80
CHK	Chesapeake Energy Corporation Commo...	5.13	5.15	5.16
CLRB	Collectar Biosciences, Inc.	1.82	1.79	1.95
CLSN	Celsion Corporation	0.2439	0.2300	0.2640
CNAT	Conatus Pharmaceuticals Inc.	7.73	7.81	8.04
CTRV	ContraVir Pharmaceuticals Inc	0.7000	0.7000	0.7198
CYTR	CytRx Corporation	0.4785	0.4702	0.4750

## Tables

### Introduction

Table is one of the main components in Web Trader. It allows you to see all necessary information and sort it by value you are interested in. Most of widgets in Web Trader contain tables.

### Columns Management

#### Add&Remove Columns

Click to the ▼ icon and you'll see the list of available columns. Check mark the necessary columns which you want to be displayed on a table.

Click to the **Default** button will restore all coulmnns to default state.

Symbol	Description	Last	Bid	Ask
AMD	Advanced Micro Devices, Inc.	10.10	10.13	10.14
APHB	AmpliPhi Biosciences Corporation Comm...	2.90	1.24	1.25
BGI	Birks Group Inc. Common Stock	<u>1.40</u>	1.12	1.75
BSPM	Biostar Pharmaceuticals, Inc.	1.69	1.45	2.06
CBLI	Cleveland BioLabs, Inc.	3.03	2.86	3.05
CCCL	China Ceramics Co., Ltd.	1.60	1.53	1.64
CHEK	Check-Cap Ltd.	2.08	1.05	2.80
CHK	Chesapeake Energy Corporation Commo...	5.13	5.15	5.16
CLRB	Collectar Biosciences, Inc.	1.82	1.79	1.95
CLSN	Celsion Corporation	0.2439	0.2300	0.2640
CNAT	Conatus Pharmaceuticals Inc.	7.73	7.81	8.04
CTRV	ContraVir Pharmaceuticals Inc	0.7000	0.7000	0.7198
CYTR	CytRx Corporation	0.4785	0.4702	0.4750

Symbol	Description
AM	<input type="checkbox"/> Select All
API	<input checked="" type="checkbox"/> Description
BGI	<input type="checkbox"/> Price
BSP	<input checked="" type="checkbox"/> Last
CBL	<input type="checkbox"/> Last Size
CC	<input checked="" type="checkbox"/> Bid
CH	<input type="checkbox"/> Bid Size
CH	<input checked="" type="checkbox"/> Ask
CH	<input type="checkbox"/> Ask Size
CH	<input checked="" type="checkbox"/> Change
CL	<input checked="" type="checkbox"/> Change %
CL	<input type="checkbox"/> Open
CN	<input type="checkbox"/> Day High
CT	<input type="checkbox"/> Day Low
CY	<input checked="" type="checkbox"/> Close
CY	<input checked="" type="checkbox"/> Volume
DR	<input type="checkbox"/> 52 Week Low - High
EB	<input checked="" type="checkbox"/> Timestamp
Or	<input checked="" type="checkbox"/> Delete
Close Default	

## Reorder Columns

Click and hold to the column. Then you could change the column position. For example you could move it to the end or make this column first in a list.

## Sorting

The  icon in the column means that you could sort the table by this column. Click to the column to change the sort direction.

# Tab Navigation

## Introduction

Web Trader's interface is designed to make it easy for users to find features, place and organize widgets as they want. Each tab is customizable and can contain any component the user chooses from our widget list. You can also create and add extra tabs and label them to break down your trading tasks into simple actions.

## Manage Tabs

Move the cursor to the tab and you'll see the  icon. Click  icon and choose one of the actions from the list.

- **Add** - will add new tab;
- **Rename** - will rename this tab;
- **Delete** - delete this tab.

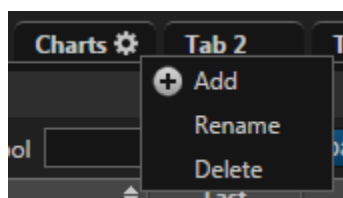

## Reorder Tabs

Click and hold the tab. Then you can change the tab position. For example you could move it to the end or make this tab first in a list.

## Widgets

Web Trader comes with a variety of widgets that you can use to get the most productive trading experience. Web Trader's widgets appear on the right-hand side of the platform and are always there no matter what tab you are on. Details are in [Web Widgets](#).

# Web Widgets

## Introduction

Web Trader comes with a variety of widgets that you can use to get the most productive trading experience. Web Trader's widgets appear on the right-hand side of the platform and are always there no matter what tab you are on. If you don't want them taking up space, you can always collapse them by clicking .

## Add Widgets

The goal behind "Add Widget" button is to make sure there is a place where you could always have easy access to all trading tools. By scrolling the drop-down menu of "Add Widget", click on the picked widget and it will be automatically added to the tab menu.

-	Cash	<p>Value is changed by each trade.</p> <p>Buy (long and close short): cash = cash - position current market value.</p> <p>Sell (short and close long): cash = cash + position current market value</p> <p><b>Q:</b> Why we can't show it on UI?</p> <p><b>A:</b> Because it can be negative. (Example: Account balance is \$1000. Margin rate: 20%. Trader opens new long position which is \$2000. Cash = -\$1000)</p>
Day Trades	DayTrades	<p>Amount of day trades. Check the <a href="#">FINRA explanation</a> about what day trades are.</p> <p>Contains number of day trades during last 5 bussines days (including current).</p>
Pending Cash	-	<p>It is the amount of money that is reserved to provide a transaction. This reserve is withheld from Cash when an order is placed.</p>
Equity Total	-	<p>Means your available money plus positions money if you will close it.</p> <p><b>Equity = Cash + Long Stocks - Short Stocks.</b> This formula provides Equity invariability when position is opened or closed.</p>
Long Stocks	-	<p>Shows the sum of PCMV* of long positions. When a price of any long position security changes, Long Stocks also changes.</p>
Short Stocks	-	<p>Shows the sum of PCMV* of short positions. When a price of any short position security changes, Short Stocks also changes .</p>
Long Options	-	<p>Shows the sum of PCMV* of long positions. When a price of any long position security changes, Long Options also changes.</p>
Short Options	-	<p>Shows the sum of PCMV* of short positions. When a price of any short position security changes, Short Options also changes .</p>
Maintenance Margin	-	<p>The minimum amount of equity that must be maintained in a margin account.</p>
Option Maintenance Margin	-	<p>The minimum amount of equity that must be maintained in a margin account for options securities</p>
Excess	-	<p>Amount of money available for withdraw or to open new positions.</p> <p><b>Excess = Equity - TMMR - Pending Cash - Uncleared Cash</b>, where TMMR - Total Maintenance Margin Requirement - the sum of margin requirements for all positions per account</p> <p>TMMR = Sum of all positions MMR</p> <p>for Cash Accounts <b>Excess = Cash - Pending Cash - Uncleared Cash - Unsettled Cash</b></p>

Stock Buying Power	-	<p>Amount of money that you are available to buy stocks</p> <p><b>Stock Buying Power = Equity - (MR% * CMV)</b>, where MR% - margin requirement; CMV - current market value</p> <p><u>Case: Assume you have a margin account with a debit balance of \$20,000, a current market value of \$50,000 and a margin requirement of 50 percent. Your account equity is \$30,000, which is calculated using the formula <math>\\$50,000 - \\$20,000 = \\$30,000</math>.</u></p> <p><u>The account's stock buying power is \$5,000, which is calculated using the formula <math>\\$30,000 - (0.5 * \\$50,000) = \\$5,000</math>. In this case, you have \$5,000 in buying power that you can use to purchase new stock.</u></p>
Option Buying Power	-	<p>Amount of money that you are available to buy options.</p> <p><b>Option Buying Power = Excess * OMR</b>, where OMR - Option Margin Rate and equals 1</p>
Day Open Profit/Loss	-	Amount of money (Unrealized Profit/Loss) at the trading session opening.
Day Close Profit/Loss	-	Amount of money (Realized Profit/Loss) for previous trading session.
Net Liquidation Value	-	<p>Current value of your account</p> <p><b>Net Liquidation Value = Long Stocks + Long Options - Short Stocks - Short Options</b></p>
Pending Orders Count	-	Amount of orders with status "New" or "Partially Filled".
Uncleared Cash	-	Amount of uncleared funds.
Unsettled Cash	-	Amount of unsettled funds.
Day Trader Buying Power	-	Amount of available funds for day trader account.
Cash Balance	-	

**\*Position Current Market Value** - as for cash account this parameter shows the current cost of the position. PCMV changes when underlying security price changes.

**\*\*Base** - a technical parameter that shows the balance between the initial cost of long positions and initial costs of short positions + account own money. This value may be negative. It means that the initial cost of long positions > initial costs of short positions + account own money. This parameter is useless for an account holder. But it uses by the trading system to calculate Equity.

Position's Price = Last Price \* Quantity

## Chart Widget

## Market Depth Widget

## News Widget

### Introduction

This widget displays the news about necessary security.

## Security Chooser

Type the necessary security to the Symbol field and then click the  button or press 'Enter'.

## News List

You could find all news about the security in news list. To navigate to the news details just click the title in the list.

Date	Wed, May 24, 2017 10:11 AM
Title	Facebook and Google Are Bringing Automation to Marketers

## Widget Header

Each widget has few icons in the header section.

They allow you to make few actions with this widget, such as rename it and open it on the fullscreen. Also you could group few widgets and delete each widget from working space. Details are in [Widget Header](#).

## Option Chain Widget

## Option Ticket Widget

### OTO/OCO orders

#### Opening option position using OCO order

This manual can help you start to use OCO orders in option trading.

1. Open Option Ticket, choose parameters you need (action, quantity, strike, etc.). Note that OCO orders let you to cancel automatically one order when the other order(-s) will be executed. So you should use OCO order if you want to open position with limit orders.

The Option Ticket window displays the following details:

Leg Type	Action	Qty	Expiry	Strike	Call/Put	Bid	Ask
Option	Buy To Open	1	Jul 2017	105.00	Call	42.30	42.90

Market **\$42.90**

Order Type: Limit, Limit price: 42.80, Comment: [empty]

Duration: Day, Extended Hours: Regular, Exchange: Auto, All or none: [unchecked]

Placement Condition: [unchecked]

Simple [selected] OTO [unselected] OCO [unselected]

Verify

2. Press OCO at the bottom of Option Ticket. Choose option and parameters you need.

The Option Ticket window displays the following details:

Leg Type	Action	Qty	Expiry	Strike	Call/Put	Bid	Ask
Option	Buy To Open	1	Jul 2017	125.00	Call	22.45	22.85

Market **\$22.85**

Order Type: Limit, Limit price: 22.80, Comment: [empty]

Duration: Day, Extended Hours: Regular, Exchange: Auto, All or none: [unchecked]

Placement Condition: [unchecked]

Simple [unselected] OTO [unselected] OCO [selected]

Verify

3. In Order Widget you can see OCO order. If one order is executed, then the other order is automatically canceled.

Symbol ▲	Description ◆	Last	Bid	Ask
AMD	Advanced Micro Devices, Inc.	10.10	10.13	10.14
APHB	AmpliPhi Biosciences Corporation Comm...	2.90	1.24	1.25
BGI	Birks Group Inc. Common Stock	<u>1.40</u>	1.12	1.75
BSPM	Biostar Pharmaceuticals, Inc.	1.69	1.45	2.06
CBLI	Cleveland BioLabs, Inc.	3.03	2.86	3.05
CCCL	China Ceramics Co., Ltd.	1.60	1.53	1.64
CHEK	Check-Cap Ltd.	2.08	1.05	2.80
CHK	Chesapeake Energy Corporation Commo...	5.13	5.15	5.16
CLRB	Cellectar Biosciences, Inc.	1.82	1.79	1.95
CLSN	Celsion Corporation	0.2439	0.2300	0.2640
CNAT	Conatus Pharmaceuticals Inc.	7.73	7.81	8.04
CTRV	ContraVir Pharmaceuticals Inc	0.7000	0.7000	0.7198
CYTR	CytRx Corporation	0.4785	0.4702	0.4750

### Order Information

- Order ID
- Created Date
- Modified Date
- Executed Date
- Status
- Duration
- Execution Price
- Last
- Price
- Description
- Limit
- Stop
- AON
- Type
- Side
- Quantity
- Filled
- Remaining
- Cancel
- Replace
- Execution Venue
- Comment

See fields description in [Glossary](#).

### Page Navigation

This navigation allow you to navigate on table very quick. You could easily navigate to the end of the table or expand the number of rows in it. Details are in [Page Navigation](#).

### Cancel Order

Click to the **X** button in a "Cancel" column if you want to cancel order. Then you'll see the confirmation window.

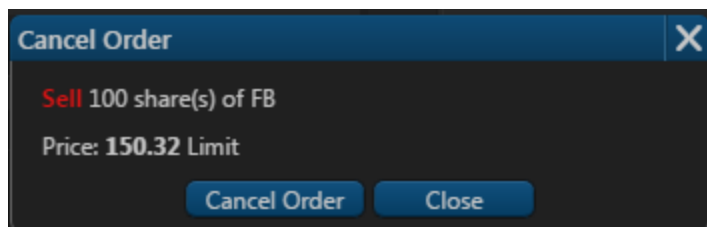

## Replace order

If you want to modify your active order please click to the  button in a "Replace" column. Then you'll see the [Trade Ticket Widget](#).

## Trade

Click to the security name in "Symbol" column will show you a Trade Ticket widget for this security.

## Widget Header

Each widget has few icons in the header section.

They allow you to make few actions with this widget, such as rename it and open it on the fullscreen. Also you could group few widgets and delete each widget from working space. Details are in [Widget Header](#).

## Positions Widget

## Security Info Widget

## Trade Ticket Widget

## Watchlist Widget

### Introduction

This widget displays your watchlists. It allows you to delete or create new watchlists, add or delete securities to the current list. Also you could load your watchlist from file or share with your friend.

Watchlist					
temp				Symbol <input type="text"/>	 Load from file
Symbol	Description	Last	Bid	Ask	Change
TCCO	Technical Communications Corporation	2.40	2.30	2.60	0.00
FNCX	Function(x) Inc.	0.6794	0.6120	0.7400	0.0000
CTRV	ContraVir Pharmaceuticals Inc	0.6700	0.6500	0.7300	0.0000
SAEX	SAExploration Holdings, Inc.	4.0300	0.0100	4.4000	0.0000
GSS	Golden Star Resources, Ltd Common Sto...	0.6627	0.6500	0.6980	0.0017 ▲
SORL	SORL Auto Parts, Inc.	8.30	8.13	8.28	0.00
REN	Resolute Energy Corporation Comon Sto...	43.34	42.40	45.00	0.00
GOLD	Randgold Resources Limited	93.00	93.31	93.47	0.00
NVDA	NVIDIA Corporation	137.03	140.95	140.99	0.00
VNDY	Vandor NV	28.47	28.12	28.51	0.00

## Actions

- **Create Watchlist** - Click to the  button and type a name for the new watchlist.
- **Delete Watchlist** - Click to the  button to delete current watchlist.
- **Share Watchlist** - Click to the  button and type the username.
- **Add Symbol** - Type the security name to the search bar  and press  to add new security to the current watchlist.
- **Delete symbol** - Press the  button in Delete column to remove security from the current watchlist.
- **Load Watchlist From File** - Press Load From File button. Then new name for your watchlist and choose file in csv format. See file example - [Symbols.csv](#). After refresh the web page by using F5 button.

Load watchlist from file

Name: \*

File path: \*

Choose a file

Column name/number: \*

Load

Cancel

## Security Table

Table is one of the main components in Web Trader. It allows you to see all necessary information and sort it by value you are interested in. Most of widgets in Web Trader contain tables. Details are in [Tables](#).

Symbol	Description	Last	Bid	Ask
AMD	Advanced Micro Devices, Inc.	10.10	10.13	10.14
APHB	AmpliPhi Biosciences Corporation Comm...	2.90	1.24	1.25
BGI	Birks Group Inc. Common Stock	<u>1.40</u>	1.12	1.75
BSPM	Biostar Pharmaceuticals, Inc.	1.69	1.45	2.06
CBLI	Cleveland BioLabs, Inc.	3.03	2.86	3.05
CCCL	China Ceramics Co., Ltd.	1.60	1.53	1.64
CHEK	Check-Cap Ltd.	2.08	1.05	2.80
CHK	Chesapeake Energy Corporation Commo...	5.13	5.15	5.16
CLRB	Cellectar Biosciences, Inc.	1.82	1.79	1.95
CLSN	Celsion Corporation	0.2439	0.2300	0.2640
CNAT	Conatus Pharmaceuticals Inc.	7.73	7.81	8.04
CTRV	ContraVir Pharmaceuticals Inc	0.7000	0.7000	0.7198
CYTR	CytRx Corporation	0.4785	0.4702	0.4750

### Security Information

- Symbol
- Last
- Last Size
- Price
- Description
- Ask
- Ask Size
- Bid
- Bid Size
- Volume
- Change
- Change %
- Timestamp
- Open
- Close
- Day High
- Day Low
- 52 Week Low - High

See fields description in [Glossary](#).

### Page Navigation

This navigation allow you to navigate on table very quick. You could easily navigate to the end of the table or expand the number of rows in it. Details are in [Page Navigation](#).

### Widget Header

Each widget has few icons in the header section.

They allow you to make few actions with this widget, such as rename it and open it on the fullscreen. Also you could group few widgets and delete each widget from working space. Details are in [Widget Header](#).

## Widget Header

### Introduction

Each widget has few icons in the header section. They allow you to perform few actions with this widget, such as rename it and open it on the fullscreen. Also you could group few widgets and delete each widget from working space.

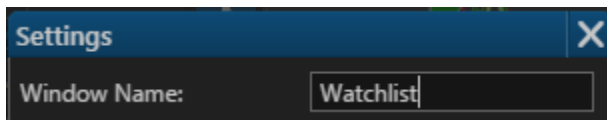

### Rename Widget

If you want to rename the widget click the  icon. Then type new widget name in Window Name field.

### Fullscreen

Click the  icon to open widget in a full screen and click to the  icon to restore size to window.

### Grouping Widgets

Web Trader allows you to group few widgets. News, Chart and Watchlist widgets will display the information about same security if they are grouped. Click the  icon and set the same color for widgets which should be grouped.

## Remove Widget

To delete widget from working space you should click to the **X** icon.

## Price Alert Screen

### Introduction

If you want to receive a notification that the price for the security you are interested in has changed this screen will help you to config such price alert.

### Add New Alert

#### Symbol

Type the security you are interested in here.

#### Type

Choose the quote's field which will be used to trigger price alert.

- Last
- Bid
- Ask

#### Condition

- >=
- <=

#### Value

Your price alert will be triggered when this value and quotes's field type will satisfy your condition.

#### Expiration

Choose the date when your price alert should be expired.

New alert

Symbol: AAPL

Type: Last

Condition: >=

Value: 147.51

Expiration: 05/04/2017 13:47:50

Add

Cancel

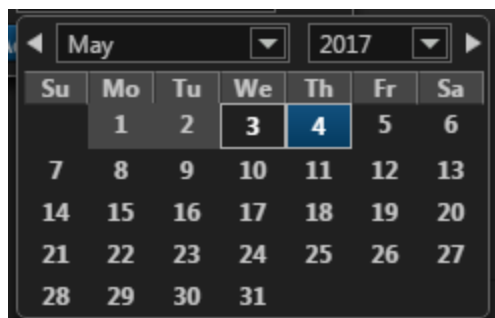

## Price Alert Notification

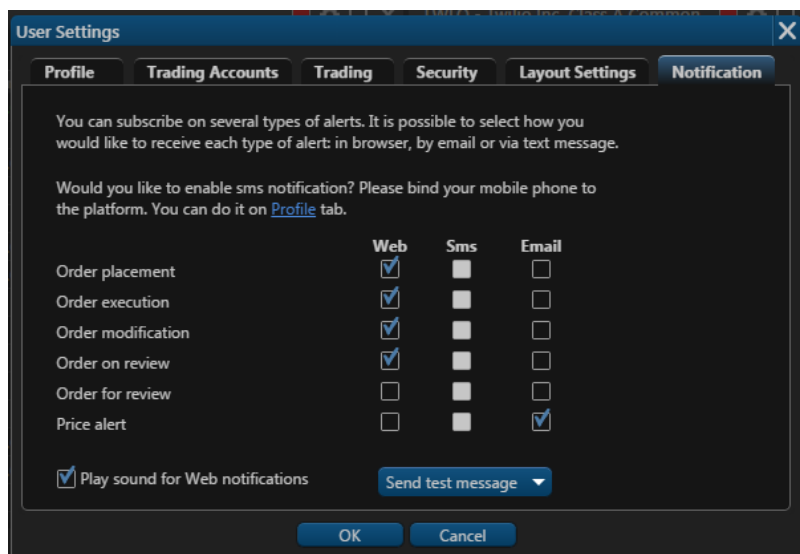

## User Settings

### Introduction

This page allows you to customize your layout, update the time zone, personal information, trading options as well as add your own picture. User settings window contains few tabs: Profile, Trading Accounts, Trading, Security, Layout Settings, Notifications.

### Profile Settings

Here you could change your personal information or change you time zone. Also you could set the new password and phone number. Details are in [Profile Settings](#).

### Trading Settings

Here you could setup you default trading options such as default order type, quantity and duration. Also you could setup the quick trading options if you want to skip verification step. Details are in [Trading Settings](#).

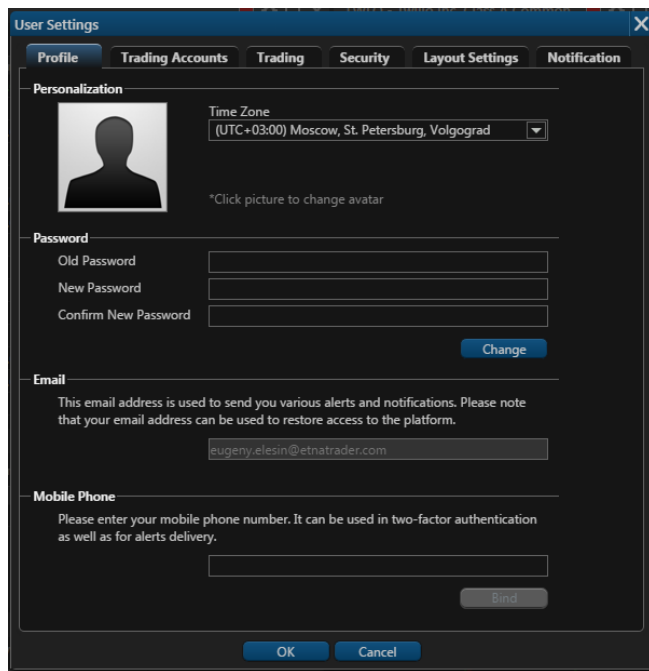

**User Settings**

Profile | Trading Accounts | Trading | Security | Layout Settings | Notification

**Personalization**

Time Zone: (UTC+03:00) Moscow, St. Petersburg, Volgograd

\*Click picture to change avatar

**Password**

Old Password:

New Password:

Confirm New Password:

**Email**

This email address is used to send you various alerts and notifications. Please note that your email address can be used to restore access to the platform.

**Mobile Phone**

Please enter your mobile phone number. It can be used in two-factor authentication as well as for alerts delivery.

OK Cancel

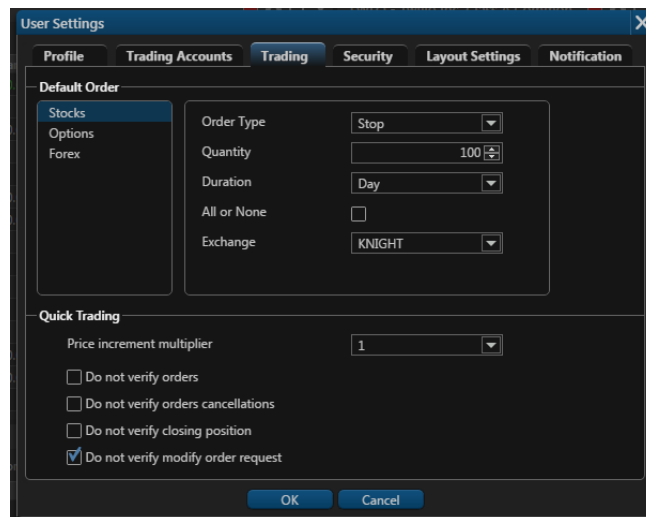

**User Settings**

Profile | Trading Accounts | Trading | Security | Layout Settings | Notification

**Default Order**

Order Type: Stop

Quantity: 100

Duration: Day

All or None: ☐

Exchange: KNIGHT

**Quick Trading**

Price increment multiplier: 1

☐ Do not verify orders

☐ Do not verify orders cancellations

☐ Do not verify closing position

☒ Do not verify modify order request

OK Cancel

## Layout Settings

On this tab you could change the color scheme of working space and setup the UI behaviours. Details are in [Layout Settings](#).

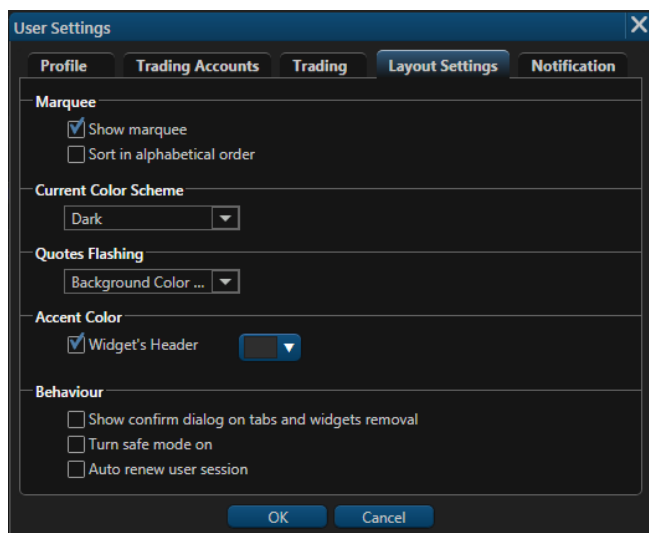

**User Settings**

Profile | Trading Accounts | Trading | Layout Settings | Notification

**Marquee**

☒ Show marquee

☐ Sort in alphabetical order

**Current Color Scheme**

Dark

**Quotes Flashing**

Background Color ...

**Accent Color**

☒ Widget's Header

**Behaviour**

☐ Show confirm dialog on tabs and widgets removal

☐ Turn safe mode on

☐ Auto renew user session

OK Cancel

## Notifications Settings

## Trading Accounts Settings

This tab shows the list of your accounts and allows you to manage them. Details are in [Trading Accounts Settings](#).

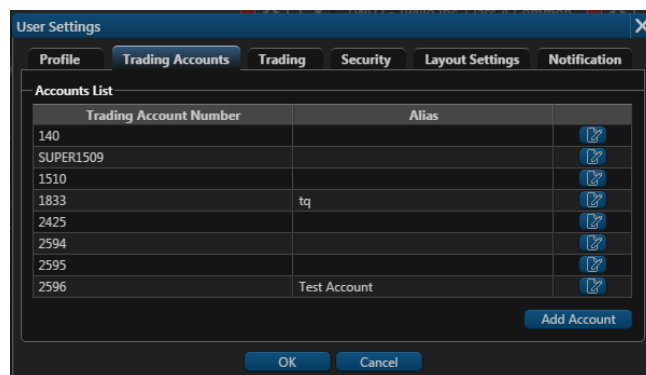

**User Settings**

Profile | Trading Accounts | Trading | Security | Layout Settings | Notification

**Accounts List**

Trading Account Number	Alias	
140		
SUPER1509		
1510		
1833	tq	
2425		
2594		
2595		
2596	Test Account	

Add Account

OK Cancel

## Security Settings

To protect an access to your user, you could set the two-factor authentication. Details are in [Security Settings](#).

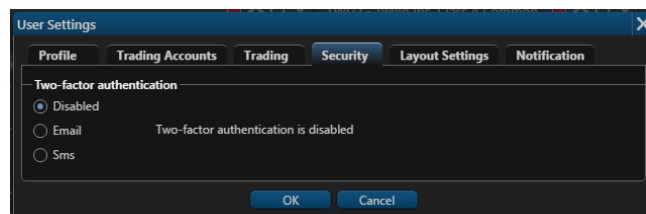

**User Settings**

Profile | Trading Accounts | Trading | Security | Layout Settings | Notification

**Two-factor authentication**

☒ Disabled

☐ Email

☐ Sms

Two-factor authentication is disabled

OK Cancel

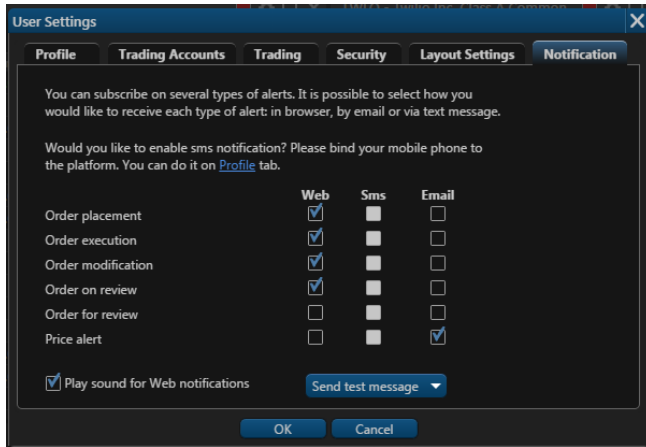

## Layout Settings

### Introduction

On this tab you could change the color scheme of working space and setup the UI behaviours.

### Show/Hide Marquee

You could remove the marquee from the working space. Just remove check mark from the **"Show Marquee"** field.

Web Trader's Marquee streams security information in the most flexible real-time quote displays. With Marquee, you can combine real-time data of securities in a variety of customizable displays. Details are in [Marquee](#).

DL 3.10 -0.04 (-1.27%) ↓	OPTT 1.35 0.00 (0.00%) ↑	AMD 10.09 -0.30 (-2.89%) ↓	TWL ...
--------------------------	--------------------------	----------------------------	---------

### Color Scheme

Web Trader allow user to change the color scheme. Currently we have a few color schemes.

- Dark
- Light

### Accent Color

This section allow you to change the header color for all screens. Just click to the drop-down menu and choose the color.

### Behaviour

We have a few behaviour which could be applied for UI.

- Show confirm dialog on tabs and widgets removal.
- Turn safe mode on - this option is used by custom widgets.
- Auto renew user session - that means that your current session would not be expired.

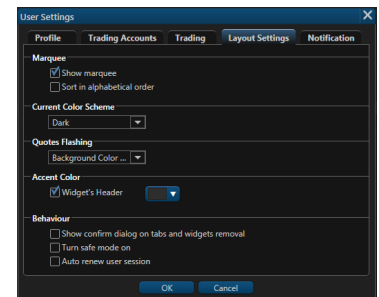

## Notifications Settings

### Introduction

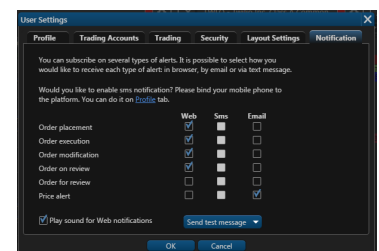

# Profile Settings

## Introduction

Here you could change your personal information or change you time zone. Also you could set the new password and phone number.

## Personalization

This section allow you to change your avatar and time zone. Time zone is used for converting all dates and time in UI to the chose time zone.

## Change Password

Here you could change your user's password:

- **Old Password** - type your current password here
- **New Password** - type your new password
- **Confirm New Password** - type your new password again.

## Email

This field displays the email address assigned to your user. Email address is used to send you various alerts and notifications.

Your email address can be used to restore access to the platform.

## Mobile Phone

Your mobile number can be used in two-factor authentication as well as for alerts delivery.

## Two-Factor Authentication

To protect an access to your user, you could set the two-factor authentication. Details are in [Security Settings](#).

## Price Alert

If you want to receive a notification that the price for the security you are interested in has changed this screen will help you to config such price alert. Details are in [Price Alert Screen](#).

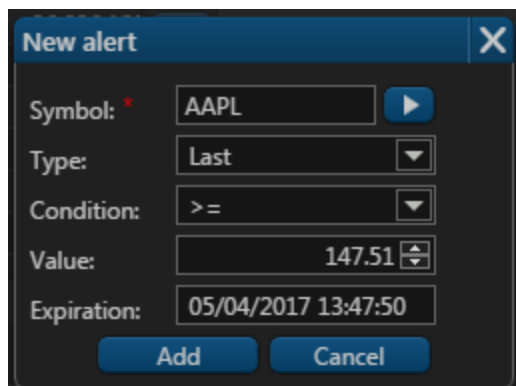

**New alert**

Symbol:

Type:  ▼

Condition:  ▼

Value:

Expiration:

## Security Settings

### Introduction

To protect an access to your user, you could set the two-factor authentication.

### Two-factor authentication

Two-factor authentication allows you to protect an access to your user. Everytime when you sign into the Web Trader, you receive a message with access code. Type this access code on the authentication step to sign into the platform. Here few ways of receiving access code:

- Email
- SMS

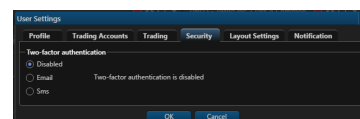

**Two-factor authentication**

☒ Disabled

☐ Email

☐ SMS

Two-factor authentication is disabled

SMS is available only if you set your phone number on [Profile Settings](#).

Here you could change your personal information or change you time zone. Also you could set the new password and phone number. Details are in [Profile Settings](#).

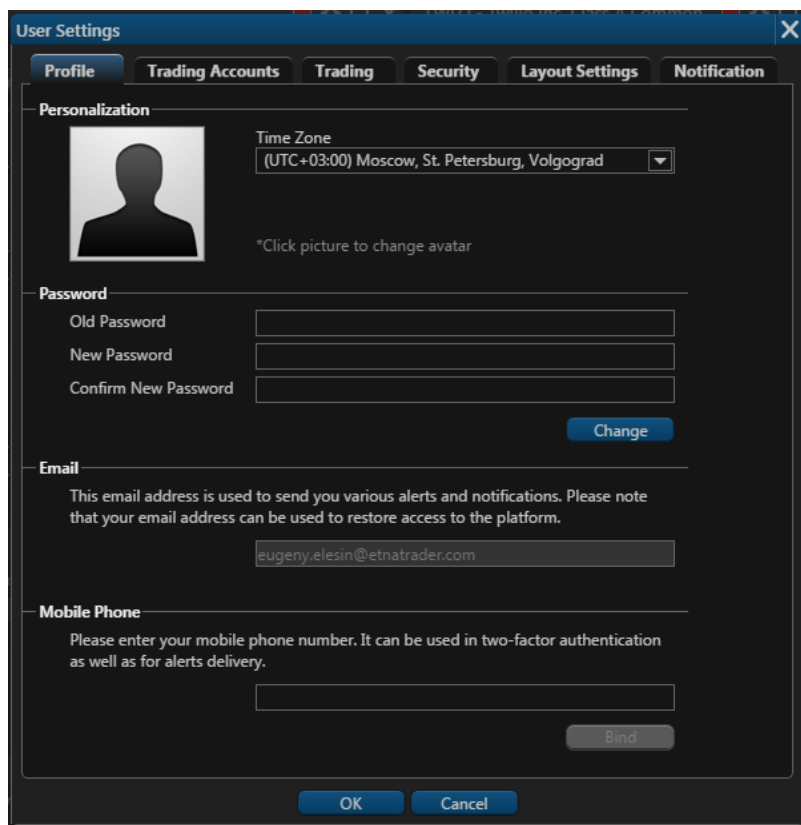

**User Settings**

Profile | Trading Accounts | Trading | **Security** | Layout Settings | Notification

**Personalization**

 Time Zone  
(UTC+03:00) Moscow, St. Petersburg, Volgograd ▼

\*Click picture to change avatar

**Password**

Old Password

New Password

Confirm New Password

**Email**

This email address is used to send you various alerts and notifications. Please note that your email address can be used to restore access to the platform.

**Mobile Phone**

Please enter your mobile phone number. It can be used in two-factor authentication as well as for alerts delivery.

# Trading Accounts Settings

## Introduction

This tab shows the list of your accounts and allows you to manage them.

## Edit Alias

Set the alias for the account if you don't want to remember the account number. To do so, click to the  icon and set the alias.

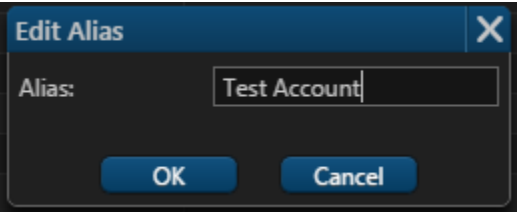

## Add Account

 This feature could be disabled for you.

Click the 'Add Account' button if you want to add another account. Then set the cash value and choose the account type.

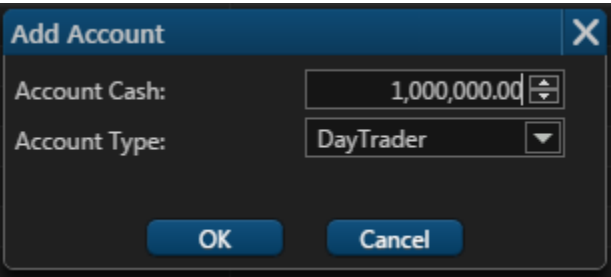

# Trading Settings

## Introduction

Here you could setup you default trading options such as default order type, quantity and duration. Also you could setup the quick trading options if you want to skip verification step.

## Displayed Fields and Sections

### Default Order

Here you could see the few security types:

- Stocks
- Options
- Forex

All fields values below will be applied for each security type separately.

Field
Order Type
Quantity
Duration

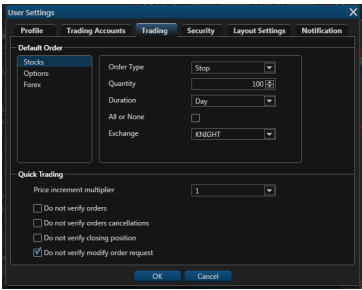
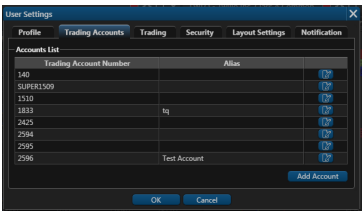

Exchange
All or None

See fields description in [Terms](#).

### Quick Trading

Field	Values	Description
Price increment multiplier	<ul style="list-style-type: none"> <li>• 1</li> <li>• 10</li> <li>• 100</li> <li>• 1000</li> </ul>	This is how will be increment ed quantity field on a <a href="#">Trade Ticket Widget</a>
Do not verify orders	ON/OFF	Your place order request will be send without <a href="#">Verification Order Screen</a>
Do not verify orders cancellations	ON/OFF	Your cancel order request will be send without <a href="#">Verification Order Screen</a>
Do not verify closing position	ON/OFF	Your close position request will be send without <a href="#">Verification Order Screen</a>
Do not verify modify order request	ON/OFF	Your modify order request will be send without <a href="#">Verification Order Screen</a>

## Help Screen

### Introduction

If you have queries about the signup or you would like to send your feedback about the platform, you can do so by simply clicking on contact support located in the upper right side. You can also use Contact Support anytime while using the platform in case you have any question you might not find in this user guide. Web Trader Contact Support allows you to give us your feedback in text and visually by attaching up to 5 files to your message just to make sure the end User and Support team are at the same page and seeing the same point.

### Help Information

On the top of the screen you could see the links to the user's guide and video guide about Web Trader. All these guides might help you find answers in most of cases.

Please contact the Support team if you have questions left.

### Ticket Creation

If everything above do not help, you could contact the support team.

#### Subject

A short description about your problem or feedback.

#### Description

Here should be a full description of your problem with screenshots if it is possible. Please answer few questions in the description, this could help us to solve you problem:

- When this problem appears?
- What steps are you making?
- Have you seen this problem before?

#### Your Contact details

Please enter your email or your phone number.

## Verification Order Screen

## Mobile Trader

### Introduction

The mobile apps looks pretty simple but still could raise some questions. We are sure that this documentation will answer most of your questions.

### Screens

- **Login Screen** — Login Screen authorizes you in the system. Type your Login (username) and password and click "Login" button for authorization. The Login screen is standard for many mobile trading applications. Details are in .
- **Registration Screen** — To create a new account in Trader Mobile, please fill in the required information at the Registration Screen. Details are in .
- **Navigation**
  - **Icon Symbols Glossary** — Icon
  - **Tab Bar** — Tab Bar is designed for a one-click navigation between screens. Tab bar is available on all application screens and is the main navigation component of the application. Details are in .
- **Widgets**
  - **Chart** — Trader Mobile lets you analyze the market with built-in streaming charts. Tap a chart type icon (bar, candlestick, OHLC, Line or Area) to switch between different views. All chart types are updated in real-time. Tilt your mobile device (hold horizontally) to access full screen mode and take advantage of the unique features and settings, including - changing time frames, zoom in/out and displaying your current position. Details are in Chart Widget
  - **Market Depth** — The Market Depth (DOM) displays bids and asks for a particular instrument at the currently best prices. Details are in Market Depth
  - **News Screen** — News Screen is streaming in real time headlines from various online sources. The news feed is customizable and be connected to pretty much any source of your preference. Details are in News Widget
  - **Options Trading Widget** — Options is a screen for options trading in the mobile app. It displays the option chain (a form of quoting options prices by listing all available options for a given security). Details are in
  - **Quote Details** — Quote Information for each security is conveniently displayed in Quote Widget. In a collapsed view a summary is displayed showing (see right column - Collapsed Mode). Expanded mode provides more detailed information and action buttons. Details are in
- **Quick Search** — For a quick trade or adding a symbol to the current watchlist, click the quick search bar on top of the screen and type in the security or company name. Details are in
- **Quotes Screen** — Quotes Screen displays the list of securities in a current watchlist. Sort the list by Change % and find the Top Gainers any other way. Details are in
- **Watchlists Screen** — Watchlists Screen is a place where you can manage all your watchlists (delete, edit, rename or create new ones). Details are in
- **Edit Watchlist Screen** — If you want to edit your current watchlist or add new columns to the Quotes Screen, this screen should helps you with that. Details are in .
- **Security Details Screen** — If you would like to know all information about security this screen will help you. Here you could find information about current price, daily volume, close price and many other interesting information. Details are in
- **Positions Screen** — Here you could find the list of positions by current account with short information about each position. Also you could make a quick trades, sort your positions and see the total information about them. Details are in
- **Position Details Screen** — Security Type, Market Value, Execution Price and other

### Recently Updated

-  **Settings Screen**
  - updated Apr 18, 2018
  - [view change](#)
-  **Orders Screen**
  - updated Apr 18, 2018
  - [view change](#)
-  **News Screen**
  - updated Apr 18, 2018
  - [view change](#)
-  **Trade Ticket**
  - updated Apr 18, 2018
  - [view change](#)
-  **Quote Details**
  - updated Apr 18, 2018
  - [view change](#)
-  **Order Details Screen**
  - updated Mar 02, 2018
  - [view change](#)
-  **Settings Screen**
  - updated Oct 18, 2017
  - [view change](#)
-  **Positions Screen**
  - updated Aug 30, 2017
  - [view change](#)
-  **Options Trading Widget**
  - updated Jun 09, 2017
  - [view change](#)
-  **Icon Symbols Glossary**
  - updated Jun 09, 2017
  - [view change](#)
-  **Tab Bar**
  - updated Jun 09, 2017
  - [view change](#)
-  **Login Screen**
  - updated Jun 08, 2017
  - [view change](#)
-  **Edit Watchlist Screen**
  - updated Apr 28, 2017
  - [view change](#)
-  **Quotes Screen**
  - updated Apr 28, 2017
  - [view change](#)
-  **Account Info Screen**

necessary information about your position you would find in this screen. Details are in

- **Orders Screen** — Here you could find the list of orders by current account with short information about each order. Also you could make a quick trades, see orders stats and filter them by statuses. Details are in
- **Order Details Screen** — Order Status, Filled Date, Execution Price and other necessary information about your order you could find in this screen. Details are in
- **Account Info Screen** — All information about your account you could find in Account Info Screen. Also you could see the historical information about this account and change your current account. Details are in
- **Settings Screen** — Use this screen if you want to change default values in the app. You can choose and set your Order Type, Duration, Quantity and other fields. These values will be used as default in all screens in the app. Also you could change the color theme or skip verification steps. Details are in
- **Trade Ticket** — Trade Ticket is the main screen in the application. Here you can configurate your order. Set the order type, duration, quantity and other fields as you wish. Details are in
- **Option Ticket** — Option Ticket helps you to create order with option as well as a multi-leg order. Details are in .
- **Verification Screen** — This screen is the last step before order will be placed. You could double check all order's fields and see the estimated cost of your order. Details are in
- **Price Alerts Screen** — This screen allow you to manage all you price alerts. You could create new price alert and modify active one, filter alerts by status and see alert information. Details are in .
- **Create Alert Screen** — Details are in .
- **Alert Details Screen** — Alert Status, Condition, Expiration date and other necessary information about your price alert you could find in this screen. Details are in .

- updated Feb 20, 2017
- [view change](#)

## Login Screen

Login Screen authorizes you in the system. Type your Login (username) and password and click "Login" button for authorization. The Login screen is standard for many mobile trading applications.

## Components

Name	Type	Description
Login	Input field	Type your username or email in this field.
Password	Input field	Type you password.
Login	Button	Click the button to submit authorization in the system. If a user is successfully authorized, <a href="#">Quotes Screen</a> will display.
Try Demo	Button	Click Try Demo if you don't have an account or don't want to login and want to use the app without registration as a guest user. NB: No personal settings or custom watchlists will be saved.
Sign Up	Button	To create a new account, click Sign up and proceed to <a href="#">Registration Screen</a>
Forgot Password?	Button	Restore lost/forgotten password by clicking this button.

## Screenshots

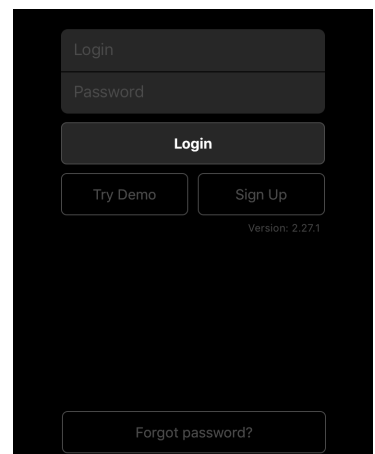

Version	Label	Information on the currently installed version of Trader Mobile.
---------	-------	------------------------------------------------------------------

## Navigation

### Registration Screen

To create a new account in Trader Mobile, please fill in the required information at the Registration Screen. Details are in [Registration Screen](#).

Registration

First Name The minimum is 1 character.

Last Name The minimum is 1 character.

Username The range is 3-64 characters.

Email myemail@example.com

Password The minimum is 6 characters.

Confirm The minimum is 6 characters.

Registration

First Name The minimum is 1 character.

Last Name The minimum is 1 character.

Username The range is 3-64 characters.

Email myemail@example.com

Password The minimum is 6 characters.

Confirm The minimum is 6 characters.

### Quotes Screen

Quotes Screen displays the list of securities in a current watchlist. Sort the list by Change % and find the Top Gainers any other way. Details are in [Quotes Screen](#)

Login

Password

Login

Try Demo Sign Up

Version: 3.15

Forgot Password?

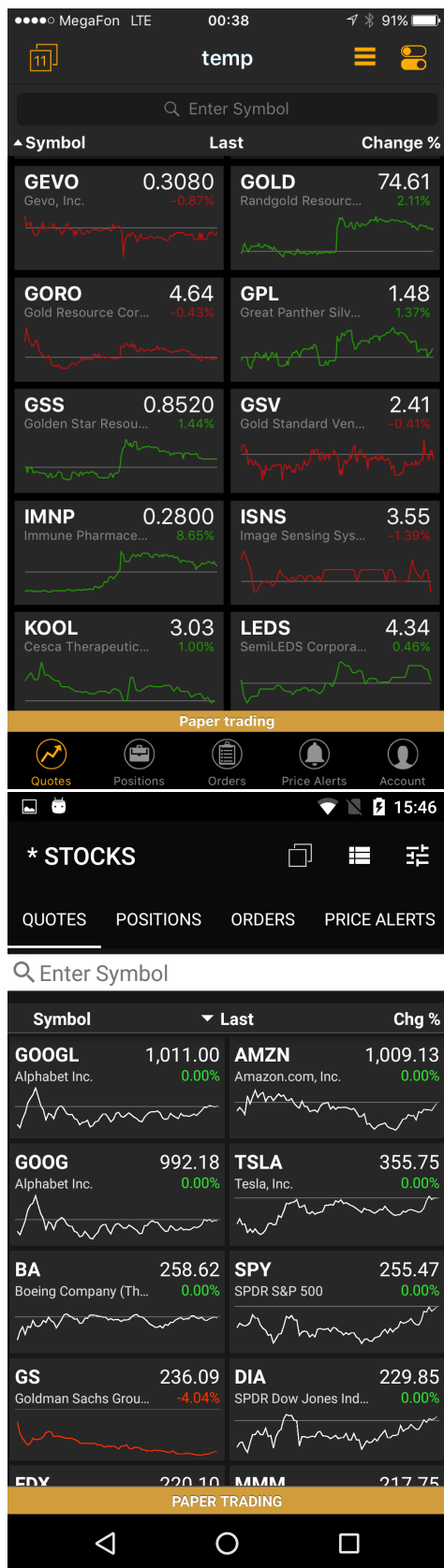

## Registration Screen

To create a new account in Trader Mobile, please fill in the required information at the Registration

Screenshots

Screen.

## Components

### Fields

Common Section	Visible
First Name	Yes
Last Name	Yes
Username	Yes
Email	Yes
Password	Yes
Confirm password	Yes
Secret Section	
Secret Question	Yes
Secret Answer	Yes
Pin Section	
Picture	If PIN is turned on
Phrase	If PIN is turned on
PIN	If PIN is turned on
Other Section	
Privacy Policy	Yes

## Navigation

### Login Screen

Login Screen authorizes you in the system. Type your Login (username) and password and click "Login" button for authorization. The Login screen is standard for many mobile trading applications. Details are in [Login Screen](#).

Login

Password

Login

Try Demo

Sign Up

Version: 2.27.1

Forgot password?

MegaFon 15:18 45%

Back Registration Done

First Name

The minimum is 1 character.

Last Name

The minimum is 1 character.

Username

The range is 3-64 characters.

Email

myemail@example.com

Password

The minimum is 6 characters.

Confirm

The minimum is 6 characters.

Registration

First Name

The minimum is 1 character.

Last Name

The minimum is 1 character.

Username

The range is 3-64 characters.

Email

myemail@example.com

Password

The minimum is 6 characters.

Confirm

The minimum is 6 characters.

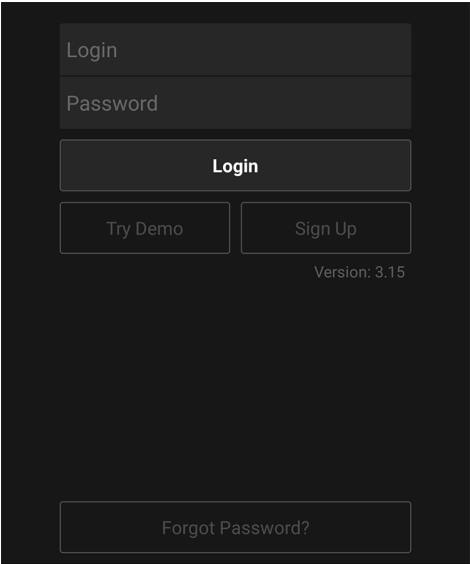

## Navigation

### Tab Bar

Tab Bar is designed for a one-click navigation between screens. Tab bar is available on all application screens and is the main navigation component of the application. Details are in [Tab Bar](#).

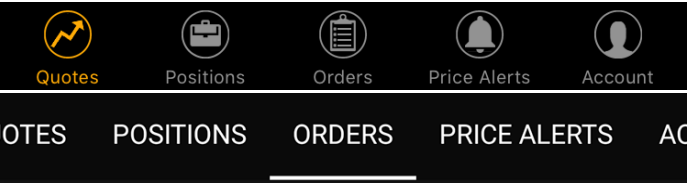

### Common icons

Icon	Description
	Collapsed View
	Expanded View
	Sorting down
	Sorting up
	Price Alert
	More icon

### Icon Symbols Glossary

Icon	Description
	Collapsed View
	Expanded View

	Sorting down
	Sorting up
	Price Alert
	More icon

### Tab Bar

Tab Bar is designed for a one-click navigation between screens. Tab bar is available on all application screens and is the main navigation component of the application.

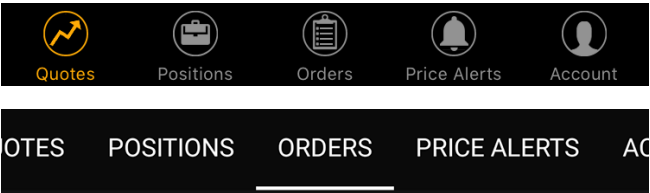

### Main Screens

#### Quotes Screen

Quotes Screen displays the list of securities in a current watchlist. Sort the list by Change % and find the Top Gainers any other way. Details are in [Quotes Screen](#)

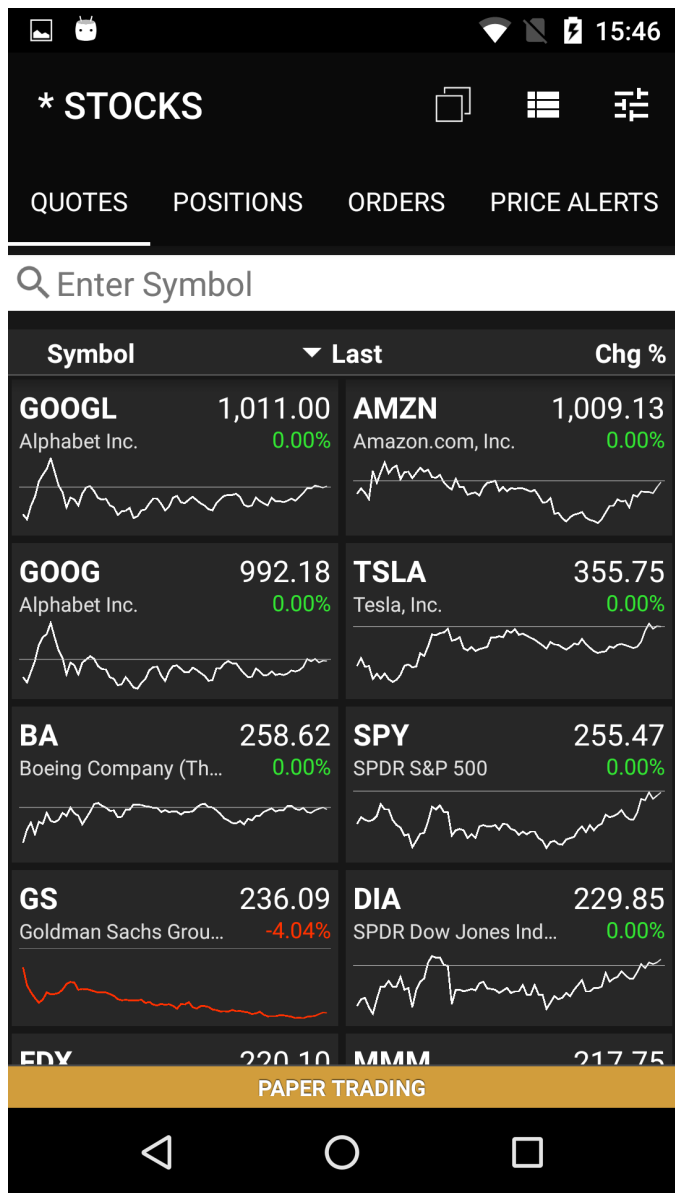

### Positions Screen

Here you could find the list of positions by current account with short information about each position. Also you could make a quick trades, sort your positions and see the total information about them. Details are in [Positions Screen](#)

<div> </div> <div> </div>		
<div> <div>POSITIONS</div> <div>Account: 934</div> <div> </div> </div>		
<div> <div>QUOTES</div> <div>POSITIONS</div> <div>ORDERS</div> <div>PRICE ALERTS</div> </div>		
<div>  Quick Trade         </div>		
▲ Symbol	Open P/L	P/L %
A		
+100 @47.00	\$1,639.00	+34.87%
ADBE		
+100 @140.00	\$1,224.00	+8.74%
F		
+100 @12.00	(\$119.00)	-9.92%
FXCH		
+3 @73.00	\$3.81	+1.74%
GOOG		
+179 @706.00	\$37,992.75	+30.06%
Total:	\$39,287.06	+25.54%
Net Liq:		\$189,424.02
▼ Cash:		\$1,016,330.95
Total Equity:		\$1,130,695.97

### Orders Screen

Here you could find the list of orders by current account with short information about each order. Also you could make a quick trades, see orders stats and filter them by statuses. Details are in [Orders Screen](#)

Orders

Cancel All

Quick Trade

All

Active

Filled

Canceled

12/29/15 17:51:21

Canceled

F

BUY 1 @Market

12/29/15 17:43:51

Filled @14.26

EGO

SELL 2 @3.01 Limit

12/29/15 15:35:29

Filled @3.03

EGO

BUY 1 @3.17 Limit

12/29/15 15:33:12

Filled @3.15

HL

BUY 1 @1.98 Limit

12/29/15 15:23:04

Filled @1.98

HL

BUY 1 @1.98 Limit

12/29/15 15:21:35

Canceled

Today Orders

Active: 0 Filled: 0 Canceled: 0

Quotes

Positions

Orders

Price Alerts

Account

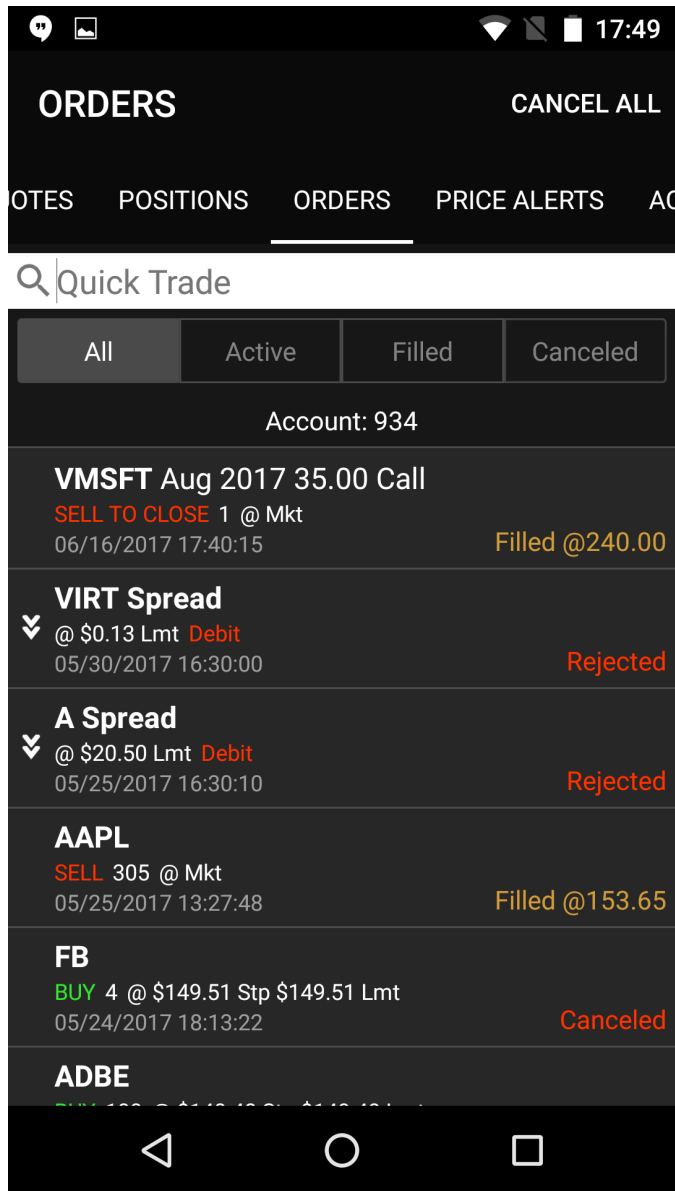

### Price Alerts Screen

This screen allow you to manage all you price alerts. You could create new price alert and modify active one, filter alerts by status and see alert information. Details are in [Price Alerts Screen](#).

Price Alerts

Quick Alert

All

Active

Triggered

Other

CYTR

LAST ≥ 0.9000  
0.6000

Active

06/09/17 09:57

A

LAST ≥ 80.0000  
60.1500

Active

06/08/17 14:43

AAPL

BID ≥ 200.00  
155.00

Active

06/07/17 12:04

A

LAST ≤ 0.0200  
60.1500

Paused

06/05/17 13:21

AAPL

LAST ≥ 120.00

Triggered

VMSFT

BID ≤ 109.00

Triggered

VMSFT

LAST ≥ 110.00

Triggered

AAPL

LAST ≥ 153.81

Triggered

Quotes

Positions

Orders

Price Alerts

Account

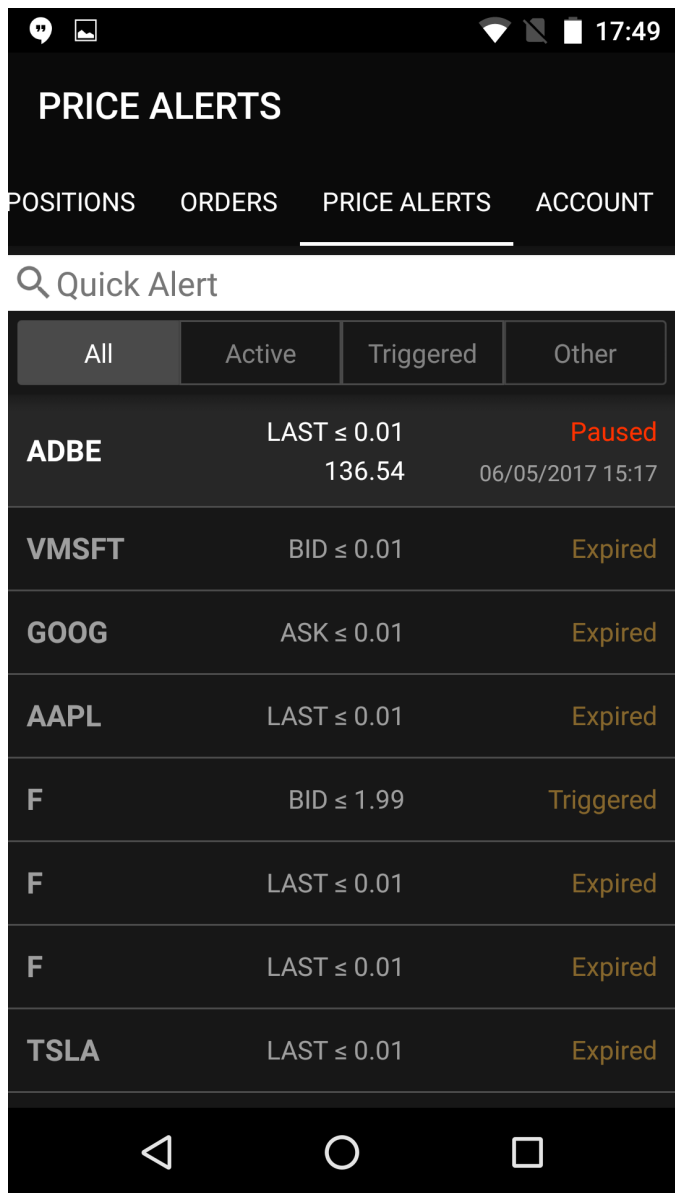

### **Account Info Screen**

All information about your account you could find in Account Info Screen. Also you could see the historical information about this account and change your current account. Details are in [Account Info Screen](#)

<div> <div> <div> <div></div> <div></div> <div></div> <div></div> </div> <div> <div>MegaFon</div> <div>LTE</div> </div> <div> <div>14:31</div> <div>98 %</div> </div> </div> <div> <div>Account</div> <div>Logout</div> </div> </div>	
Account	1833 >
^ Cash	30,882.54
Cash Balance	30,882.54
Pending Cash	0.00
^ Net Liquidation Value	9,300.00
Long Stocks	9,300.00
Short Stocks	0.00
Long Options	0.00

<div> <div> <div></div> <div></div> </div> <div> <div></div> <div></div> </div> <div> <div></div> <div></div> </div> <div> <div></div> <div></div> </div> <div>17:49</div> </div>	
<div> <div>BOB SMITH</div> <div> <div></div> <div></div> </div> </div>	
<div> <div>POSITIONS</div> <div>ORDERS</div> <div>PRICE ALERTS</div> <div>ACCOUNT</div> </div>	
Account	934 ▾
▼ Cash	941,185.54
▼ Net Liquidation Value	190,543.77
Total Account Value	1,131,729.31

## Widgets

### Quote Details

Quote Information for each security is conveniently displayed in Quote Widget. In a collapsed view a summary is displayed showing (see right column - Collapsed Mode). Expanded mode provides more detailed information and action buttons. Details are in [Quote Details](#)

<div> <div>AAPL</div> <div>Apple Inc.</div> </div>			
<div> <div>154.99</div> <div>0.00 (0.00%)</div> </div>	<div> <div>Bid</div> <div>Ask</div> </div>	<div> <div>155.00</div> <div>155.38</div> </div>	
<div> <div></div> <div></div> <div></div> <div></div> </div>			

<div> <div>GOOG</div> <div>Alphabet Inc.</div> </div>			
<div> <div>935.04</div> <div>-7.27 (-0.77%)</div> </div>	<div> <div>Bid</div> <div>Ask</div> </div>	<div> <div>934.84</div> <div>935.63</div> </div>	
<div> <div></div> <div></div> <div></div> <div></div> </div>			

## Chart

Trader Mobile lets you analyze the market with built-in streaming charts. Tap a chart type icon (bar, candlestick, OHLC, Line or Area) to switch between different views. All chart types are updated in real-time. Tilt your mobile device (hold horizontally) to access full screen mode and take advantage of the unique features and settings, including - changing time frames, zoom in/out and displaying your current position. Details are in [Chart Widget](#)

## News

News Screen is streaming in real time headlines from various online sources. The news feed is customizable and be connected to pretty much any source of your preference. Details are in [News Widget](#)

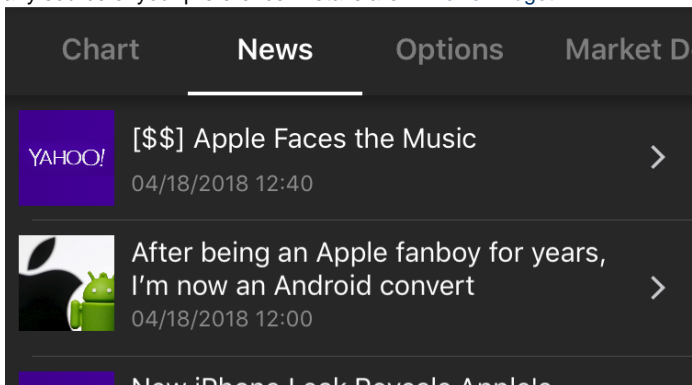

Chart

News

Options

Market Depth

YAHOO!

Atlas Air Worldwide Holdings, Inc. to Host Earnings Call

17:45 02/22/2018

YAHOO!

Atlas Air Worldwide Reports Record Fourth-Quarter Results, Strong Outlook for 2018

16:00 02/22/2018

See what the IHS Markit Score report has to say about Atlas Air Worldwide Holdings

### Option Widget

Options is a screen for options trading in the mobile app. It displays the option chain (a form of quoting options prices by listing all available options for a given security). Details are in [Options Trading Widget](#)

Chart

News

Options

Market Depth

09 Jun 2017

All

Trade Options

Calls			Puts		
Bid	Ask	Strike	Bid	Ask	
7.35 1103	7.45 480	5.50	0.00 0	0.01 256	
6.85 1173	6.95 519	6.00	0.00 0	0.01 264	
6.35 1272	6.45 480	6.50	0.00 0	0.01 256	
5.85 768	5.95 480	7.00	0.00 0	0.01 234	
5.35 1173	5.45 480	7.50	0.00 0	0.01 264	

Chart	News	Options	Market Depth	
16 Jun 2017 (...)		Near The Money	Trade Options	
Calls			Puts	
Bid	Ask	Strike	Bid	Ask
9.50	11.60	925.00	0.60	0.85
17	4		6	25
7.50	9.10	927.50	0.90	1.25
14	13		13	23
6.10	7.30	930.00	1.45	1.90
10	7		10	28
4.40	5.30	932.50	2.10	2.95
9	1		7	37
3.10	3.80	935.00	3.20	4.20
7	8		5	53

### Market Depth

The Market Depth (DOM) displays bids and asks for a particular instrument at the currently best prices. Details are in [Market Depth](#)

Chart		News	Options	Market Depth	
Bid		Ask		Trades	
116.91	500 EDGX	116.94	100 ARCX	117.06	250
116.91	500 EDGX	116.94	100 ARCX	117.06	250
116.91	200 ARCX	116.95	200 NSDQ	117.06	100
116.91	200 ARCX	116.99	100 BATS	117.06	50
116.72	200 BATS	116.99	100 BATS	117.06	100
116.72	200 BATS	116.99	100 EDGX	117.06	100
116.63	42 NSDQ	116.99	100 EDGX	117.06	100
116.63	42 NSDQ	125.14	100 BOSX	117.06	500
108.69	100 EDGA	125.14	100 BOSX	117.06	300

Chart	News	Options	Market Depth		
Bid		Ask		Trades	
116.60	1,000 CINN	116.32	100 BATY	116.35	40
116.26	100 ARCX	116.32	100 ARCX	116.35	100
116.26	100 BATS	116.32	100 BATS	116.26	1
116.26	364 NSDQ	116.32	100 EDGA	116.26	25
116.24	200 EDGX	116.32	90 NSDQ	116.26	143
116.23	100 BOSX	116.32	100 IEXX	116.26	200
116.23	100 EDGA	116.34	200 EDGX	116.41	500

## Chart

Trader Mobile lets you analyze the market with built-in streaming charts. Tap a chart type icon (bar, candlestick, OHLC, Line or Area) to switch between different views. All chart types are updated in real-time. Tilt your mobile device (hold horizontally) to access full screen mode and take advantage of the unique features and settings, including - changing time frames, zoom in/out and displaying your current position.

### Fullscreen Chart View

#### Buttons

Icon	Action
	Show/Hide all buttons
	Set time interval to 1 Day and period to 5 minutes
	Chart types: Cande stick, Bar, OHLC, Line, Area
	Turn on/off auto scaling
	Show more intervals and periods
	Show current position on a chart. Green line for long position and red line for short position

#### Displayed Fields

Field	Example
Security Name	AAPL
Company name	Apple Inc.
Interval : Period	1 WEEK : 5 MINUTES

#### Gestures and Actions

**Swipe Gesture** - Swipe left/right to navigate right and left direction on the chart.

#### Chart

#### Fullscreen Chart

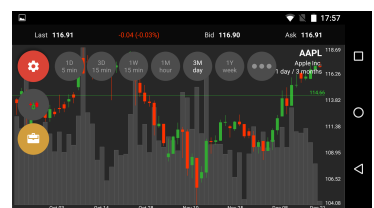

**Candle Touch** - Tap a candle to see more detail.

**Long Touch** - To see the details about each candle use the long touch gesture.

## Market Depth

The Market Depth (DOM) displays bids and asks for a particular instrument at the currently best prices.

**Market Depth displays the following information:**

- Equity order book
- Quote for selected symbol
- Details on the stream of orders for selected symbol

### Displayed Fields

Bid		Ask		Trades	
Bid Price	Quantity	Ask Price	Quantity	Price of last trade	Quantity of last trade
	Exchange		Exchange		

See fields description in [Glossary](#).

### Colors

Color	Description
Green	Best Bid/Ask price
Red	Second Bid/Ask price(after the top)
Yellow	Third Bid/Ask price(after the second)
Blue	Forth Bid/Ask price(after the third)

Chart	News	Options	Market Depth	
Bid		Ask		Trades
116.91	500 EDGX	116.94	100 ARCX	117.06 250
116.91	500 EDGX	116.94	100 ARCX	117.06 250
116.91	200 ARCX	116.95	200 NSDQ	117.06 100
116.91	200 ARCX	116.99	100 BATS	117.06 50
116.72	200 BATS	116.99	100 BATS	117.06 100
116.72	200 BATS	116.99	100 EDGX	117.06 100
116.63	42 NSDQ	116.99	100 EDGX	117.06 100
116.63	42 NSDQ	125.14	100 BOSX	117.06 500
108.69	100 EDGA	125.14	100 BOSX	117.06 300

Chart	News	Options	Market Depth	
Bid		Ask		Trades
116.60	1,000 CHNN	116.32	100 BATV	116.35 40
116.26	100 ARCX	116.32	100 ARCX	116.35 100
116.26	100 BATS	116.32	100 BATS	116.26 1
116.26	364 NSDQ	116.32	100 EDGA	116.26 25
116.24	200 EDGX	116.32	90 NSDQ	116.26 143
116.23	100 BOSX	116.32	100 EDGX	116.26 200
116.23	100 EDGA	116.34	200 EDGX	116.41 500

## News Screen

News Screen is streaming in real time headlines from various online sources. The news feed is customizable and be connected to pretty much any source of your preference. The default view shows:

Image	Headline
	Date and time of the news

Chart	News	Options	Market D
YAHOO!	[\$\$] Apple Faces the Music 04/18/2018 12:40		>
	After being an Apple fanboy for years, I'm now an Android convert 04/18/2018 12:00		>
	New iPhone Leak Reveals Apple's		
Chart	News	Options	Market Depth
YAHOO!	Atlas Air Worldwide Holdings, Inc. to Host Earnings Call 17:45 02/22/2018		>
YAHOO!	Atlas Air Worldwide Reports Record Fourth-Quarter Results, Strong Outlook for 2018 16:00 02/22/2018		>
	See what the IHS Markit Score report has to say about Atlas Air Worldwide Holdings		

### News Details

Tap a headline or anywhere in a particular row on the news screen to get to a full story view - an original webpage with the news. The

webpage opens up in the ETNA Trader Application, not facing you to go to another app.

## Actions

Click  for iOS or  for Android to view a popup with original link to the news web page with options to:

- **Copy link** - Link will be copied to the device buffer.
- **Open in Browser** - Web page will be opened in the default browser of your mobile device.

Click 'Close' button in order to return to a previous screen.

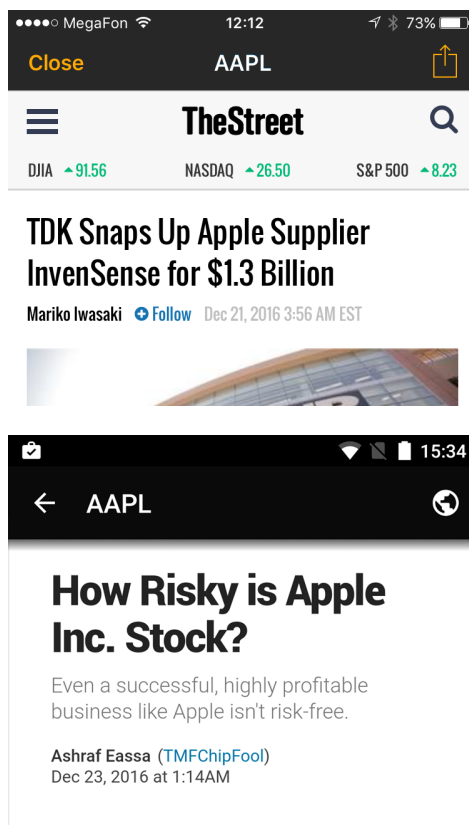

## Options Trading Widget

Options is a screen for options trading in the mobile app. It displays the option chain (a form of quoting options prices by listing all available options for a given security). View all the put and call option strike prices along with their premiums for a given maturity period at this screen.

### Displayed Fields

Calls		Strike	Puts	
Bid	Ask		Bid	Ask
Bid Price	Ask Price	Strike #	Bid Price	Ask Price
Bid Size	Ask Size		Bid Size	Ask Size

See fields description in [Glossary](#).

### Actions

#### Expiration Date

Pick a date, click the expiration button and choose the desired date from the displayed list.

#### Strike Range

Number of displayable strikes depends on a chosen strike range. Changes to the following values are available:

- Near The Money
- More
- All

Change the number of strike for such values is available via Settings Screen.

Use this screen if you want to change default values in the app. You can choose and set your

Chart	News	Options	Market Depth	
09 Jun 2017		All	Trade Options	
Calls		Strike	Puts	
Bid	Ask		Bid	Ask
7.35	7.45	5.50	0.00	0.01
1103	480		0	256
6.85	6.95	6.00	0.00	0.01
1173	519		0	264
6.35	6.45	6.50	0.00	0.01
1272	480		0	256
5.85	5.95	7.00	0.00	0.01
768	480		0	234
5.35	5.45	7.50	0.00	0.01
1173	480		0	264

Chart	News	Options	Market Depth		
16 Jun 2017 (...)	Near The Money		Trade Options		
Calls			Puts		
Bid	Ask	Strike	Bid	Ask	
9.50	11.60	925.00	0.60	0.85	
17	4		6	25	
7.50	9.10	927.50	0.90	1.25	
14	13		13	23	
6.10	7.30	930.00	1.45	1.90	
10	7		10	28	
4.40	5.30	932.50	2.10	2.95	
9	1		7	37	
3.10	3.80	935.00	3.20	4.20	
7	8		5	53	

Order Type, Duration, Quantity and other fields. These values will be used as default in all screens in the app. Also you could change the color theme or skip verification steps. Details are in [Settings Screen](#)

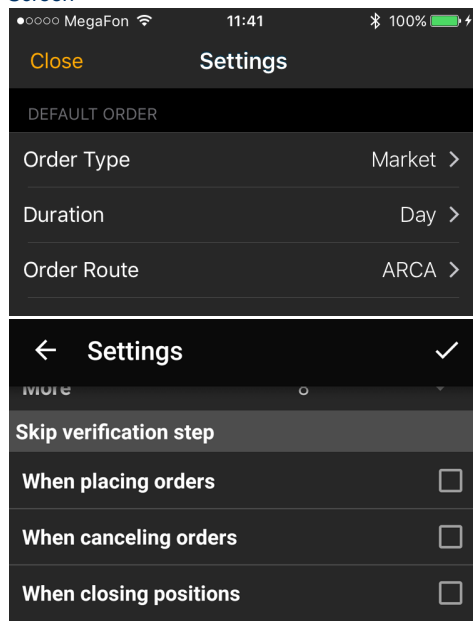

### Select Option

If you click on a cell with an option, the cell will be highlighted by yellow frame and the Trade Button will show up at the bottom of the screen.

### Trade Options Button

Click the Trade Options Button to go to the Option Ticket Screen where you will be able to review your selected options.

Option Ticket helps you to create order with option as well as a multi-leg order. Details are in [Option Ticket](#).

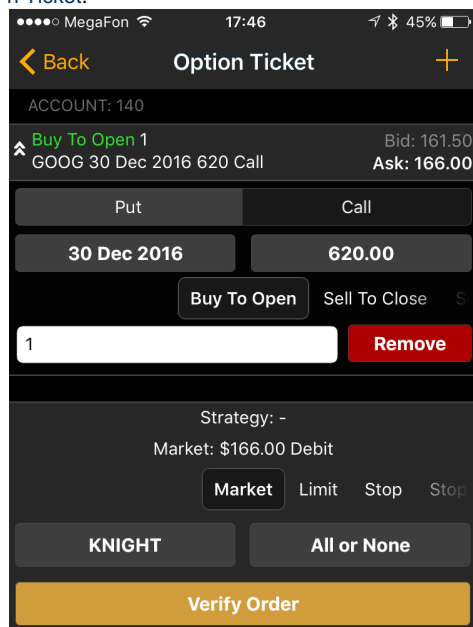

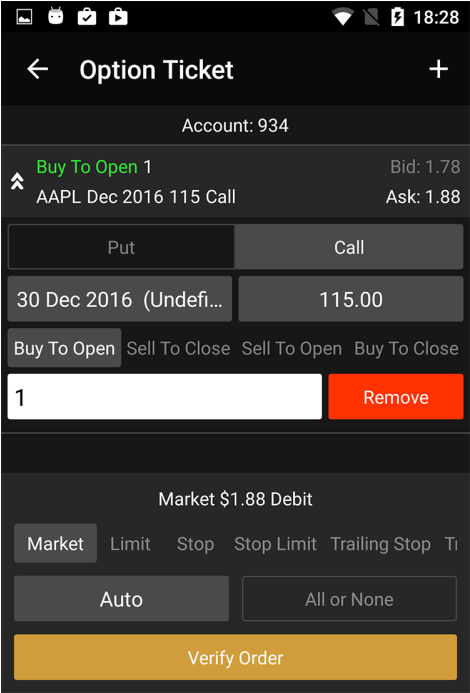

Quote Details

Quote Information for each security is conveniently displayed in Quote Widget. In a collapsed view a summary is displayed showing (see right column - Collapsed Mode). Expanded mode provides more detailed information and action buttons. You can quickly add the symbol to the current watchlist or see your position for a chosen security if it exists.

Displayed Fields

Security Name		
Company Name		
Last Price	Bid	Bid Price
Change (Change %)	Ask	Ask Price
Quote's timestamp		

Field	Visible	Example
Security Name	Always	AAPL
Company Name	Always	Apple Inc.
Last Price	Always	115.97
Bid Price	Always	115.77
Ask Price	Always	115.89
Change (Change %)	Always	0.00 (0.00%)
Volume	When Expanded	12K
Last Size	When Expanded	36
Bid Size	When Expanded	30
Ask Size	When Expanded	5

Collapsed Mode

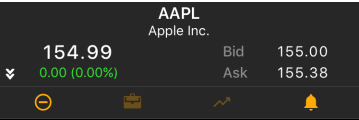

Expanded Mode

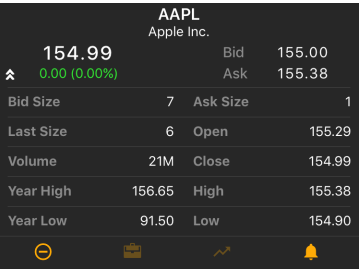

Open Price	When Expanded	116.45
High Price	When Expanded	115.85
Low Price	When Expanded	115.60
Close Price	When Expanded	115.97
Year High	When Expanded	0.00000
Year Low	When Expanded	0.00000
Quote's timestamp	When Expanded	06/16/2017 17:23:08
Actions	Always	-

See fields description in [Glossary](#).

### Year High/Low and Day High/Low Indicator (iOS only)

This indicator replace Year High/Low and Day High/Low rows in Expanded Mode.

### Actions

Icon	Action
⊕	Add security to the current watchlist
⊖	Remove security from the current watchlist
📁	Open <a href="#">Position Details Screen</a> showing position for the current security
📈	Show <a href="#">Security Details Screen</a>
🔔	Show <a href="#">Create Alert Screen</a>

## Quick Search

For a quick trade or adding a symbol to the current watchlist, click the quick search bar on top of the screen and type in the security or company name.

## Components

### Search Bar

Search by Security Name or by Company Name is currently supported. A list of securities will be displayed for you to choose.

### List of Securities

Security Name	Company Name	Add Button
AAPL	Apple Inc.	⊕ or +

See fields description in [Terms](#).

## Screenshots

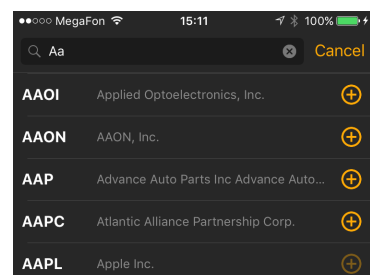

To add security to the watchlist click  or  icon.

Securities cannot be removed from the system's default watchlist. See more details in [Watchlists Screen](#).

## Navigation

### Previous screen

Cancel button will bring you to the previous screen.

### Trade Ticket

If you open Search Screen from [Orders](#) or [Positions](#) screens, click the title to go to the Trade Ticket screen.

Trade Ticket is the main screen in the application. Here you can configure your order. Set the order type, duration, quantity and other fields as you wish. Details are in [Trade Ticket](#)

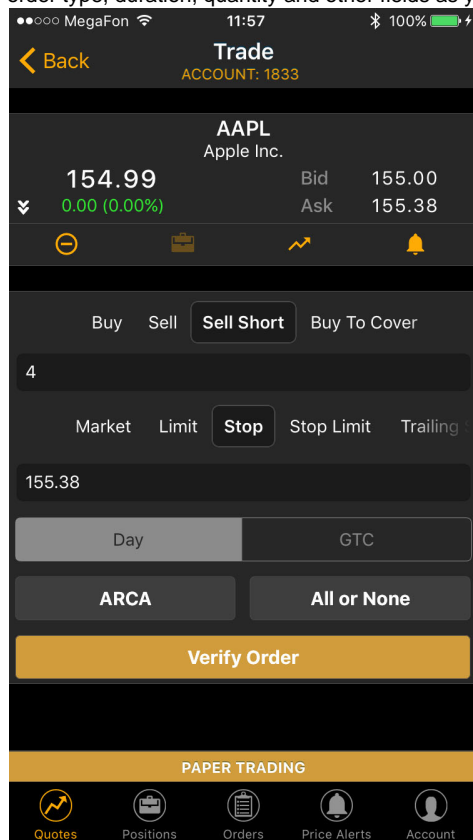

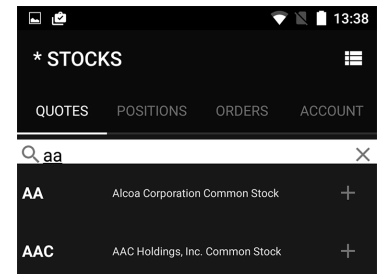

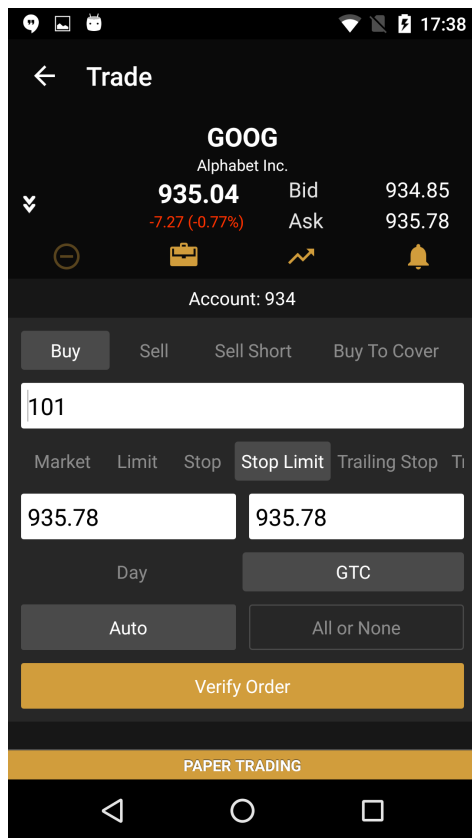

## Security Details

Tap the line to go to the Security Details Screen. Open Search Screen from [Quotes Screen](#).

If you would like to know all information about security this screen will help you. Here you could find information about current price, daily volume, close price and many other interesting information. Details are in [Security Details Screen](#)

## Quotes Screen

Quotes Screen displays the list of securities in a current watchlist. Sort the list by Change % and find the Top Gainers any other way.

## Screenshots

# Components

## Quick Search

For a quick trade or adding a symbol to the current watchlist, click the quick search bar on top of the screen and type in the security or company name. Details are in [Quick Search](#)

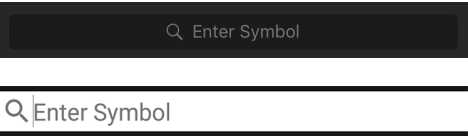

## Security List

Security List is displaying all securities in a current watchlist. The list of securities could be displayed in two views: panel view and table view.

**Sorting.** Tap column to sort the list of securities by value. Next tap on the column will change the direction of sorting view.

**Table View** shows information about security. Number of columns in this view is not limited. Therefore, depending on your screens there may be situations when not all columns are visible on the screen. To view additional columns use horizontal scroll.

Symbol Column	Column 1	Column 2	Column 3
Security Name	First Row	First Row	First Row
Company Name	Second Row	Second Row	Second Row
Symbol	Last	Bid	Ask
	Change %	Bid Size	Ask Size
AAPL	117.65	116.54	118.43
Apple Inc..	0.45%	30	40

**Panel View** shows general information and shows less details than Table View). However it includes Day Chart and is optimized for smaller screens.

Security Name	Last Price
Company Name	Change %
Day Chart	

## Navigation

### Tab Bar

Tab Bar is designed for a one-click navigation between screens. Tab bar is available on all application screens and is the main navigation component of the application. Details are in [Tab Bar](#)

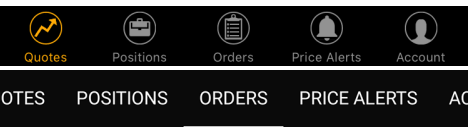

## Watchlists

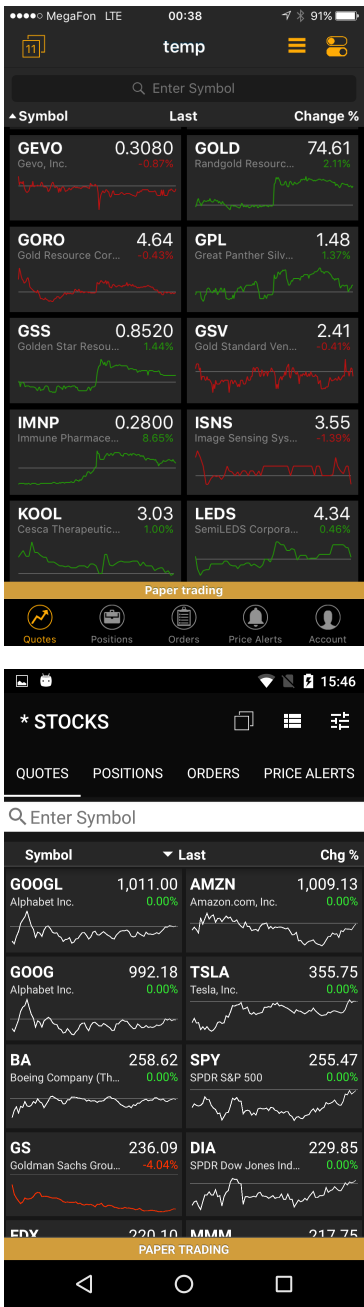

Click  to navigate to the Watchlist Screen.

Watchlists Screen is a place where you can manage all your watchlists (delete, edit, rename or create new ones). Details are in [Watchlists Screen](#)

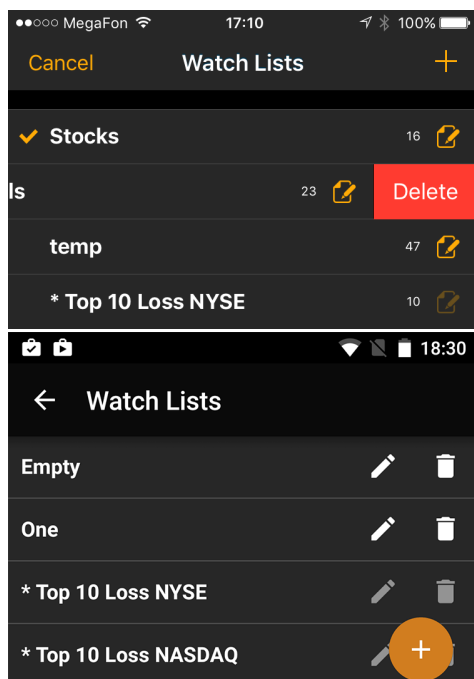

## Edit Watchlist

Click  for iOS or  icon for Android to edit your watchlist.

If you want to edit your current watchlist or add new columns to the [Quotes Screen](#), this screen should help you with that. Details are in [Edit Watchlist Screen](#).

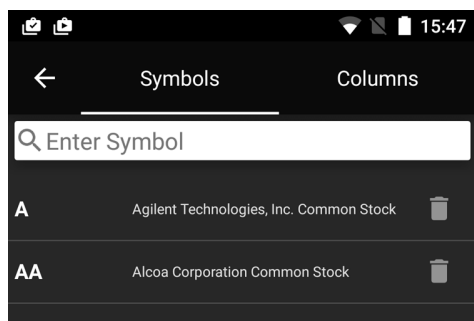
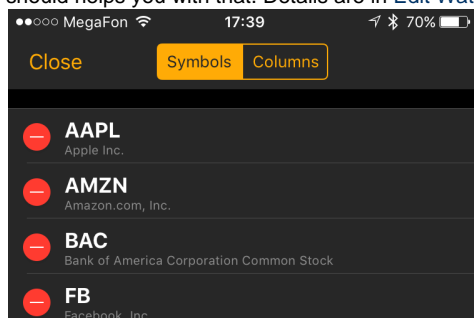

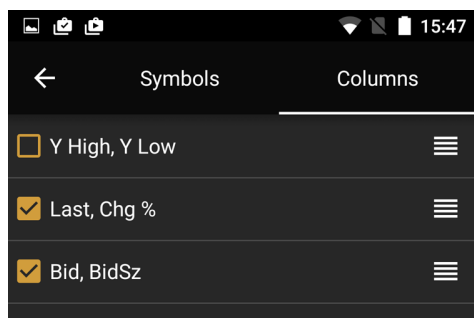
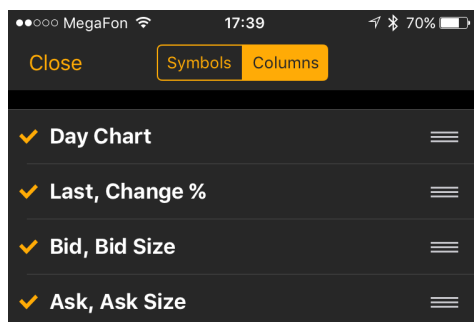

## Security Details

Tap a line with a security name to get to the Security Details Screen.

If you would like to know all information about security this screen will help you. Here you could find information about current price, daily volume, close price and many other interesting information.

Details are in [Security Details Screen](#)

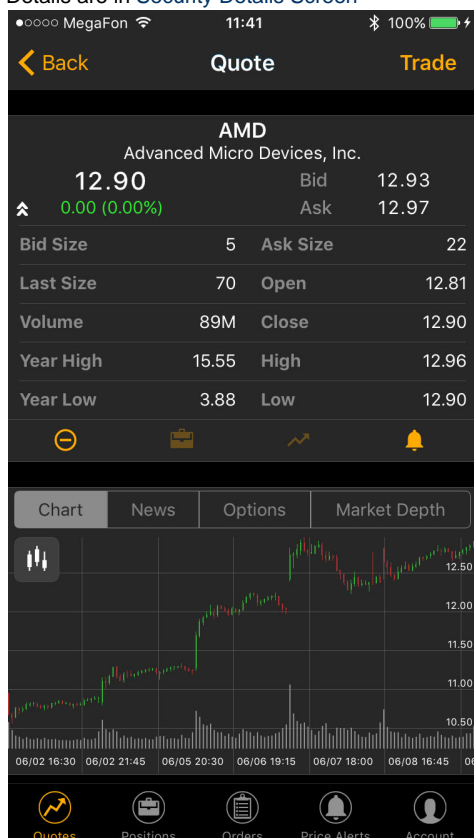

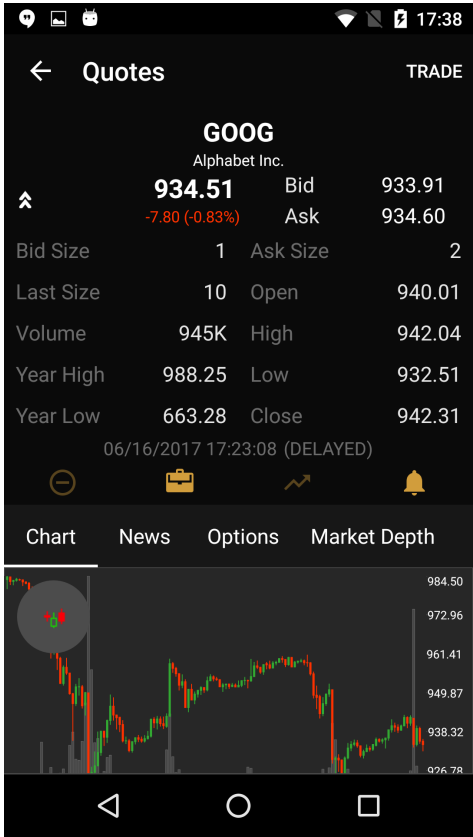

## Watchlists Screen

Watchlists Screen is a place where you can manage all your watchlists (delete, edit, rename or create new ones).

### Components

#### List with watchlists

All watchlists created by user and system default watchlists can viewed on his screen. Sign \* in the watchlist title means that this is a default watchlist and you cannot edit or delete it. Your current selected watchlist is marked with ✓ icon before the title.

#### iOS

Selected Watchlist	Watchlist name	#Securities	Rename Button
✓	Stocks	16	
	temp	47	
	* Special List	10	

#### Android

Watchlist name	Rename Button	Delete Button
One		
* Special List		

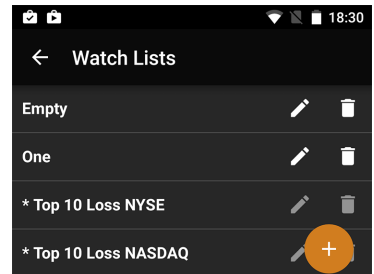
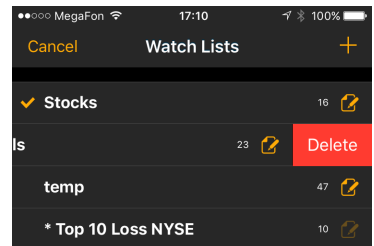

### Actions

### Screenshots

**Add Watchlist.** To add new watchlist please click  icon.

**Rename Watchlist.** Click  (iOS) or  icon (Android) to rename the watchlist.

**Delete Watchlist.** If you want to delete the watchlist swipe left for iOS and Delete or click  on Android.

## Navigation

### Quotes Screen

Click to the Cancel button on iOS devices or  icon on Android to get to the Quotes Screen.

Quotes Screen displays the list of securities in a current watchlist. Sort the list by Change % and find the Top Gainers any other way. Details are in [Quotes Screen](#)

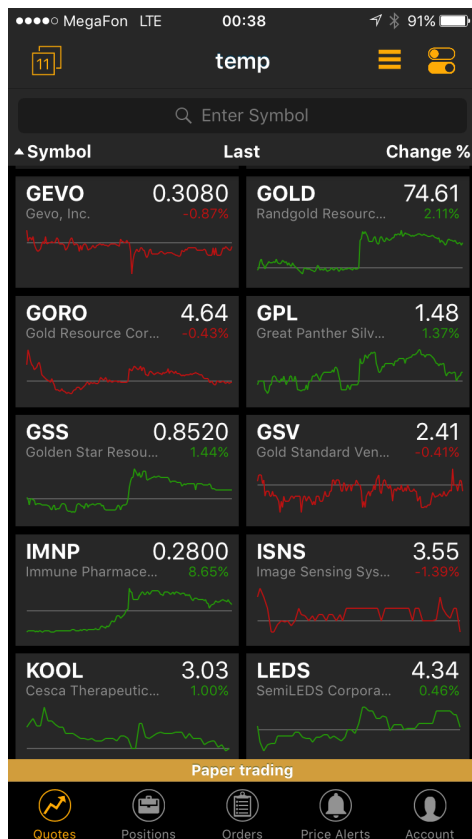

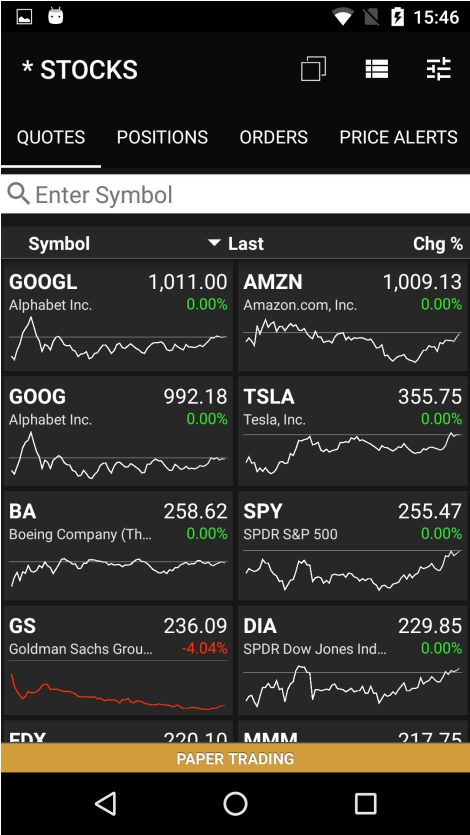

## Edit Watchlist Screen

If you want to edit your current watchlist or add new columns to the [Quotes Screen](#), this screen should help you with that.

### Components

#### Symbols List

Use this list to remove securities from your current watchlist.

You cannot remove securities from the system's watchlist. See more details in [Watchlists Screen](#).

Delete icon	Security Name
	Company Name

See fields description in [Glossary](#).

#### Columns List

It contains the list of columns which you could see in a [Quotes Screen](#). You could select necessary columns which you want to see and set the order of columns by using  icon.

Selection Icon	Column Name	Sort Icon
	First Row, Second Row	
	Last, Change %	

#### Columns

## Screenshots

### Edit Symbols

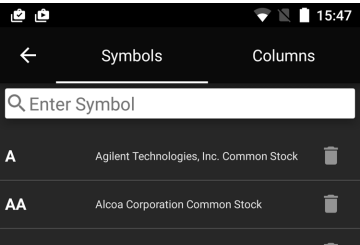
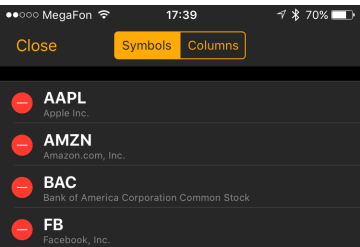

### Edit Columns

First Row	Second Row
Last Price	Change %
Bid Price	Bid Size
Ask Price	Ask Size
Change	Change %
Close Price	Open Price
High Price	Low Price
Year High	Year Low
Last Price	Last Size
Price	Volume
Last Price	Change
Last Price	Volume
Volume	Last Size
Day Chart	

See fields description in [Glossary](#).

## Navigations

### Close Button

Click to the this button will show Quotes Screen.

Quotes Screen displays the list of securities in a current watchlist. Sort the list by Change % and find the Top Gainers any other way. Details are in [Quotes Screen](#)

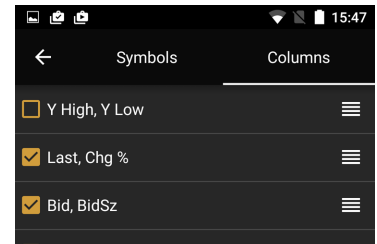
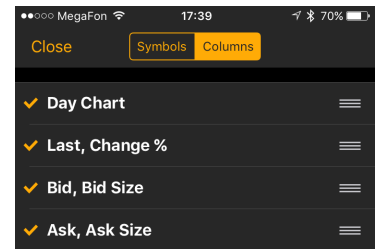

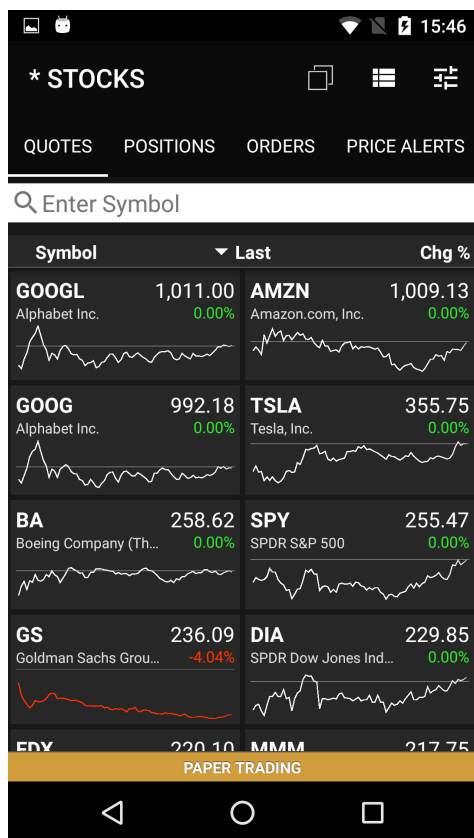

## Security Details Screen

If you would like to know all information about security this screen will help you. Here you could find information about current price, daily volume, close price and many other interesting information. Chart widget will show you the history of security price. Also you could read all news about this security, see the option chain in options widget and do not forget about market depth which may help you to make decision.

### Components

#### Quote Details

Quote Information for each security is conveniently displayed in Quote Widget. In a collapsed view a summary is displayed showing (see right column - Collapsed Mode). Expanded mode provides more detailed information and action buttons. Details are in [Quote Details](#)

#### Chart

Trader Mobile lets you analyze the market with built-in streaming charts. Tap a chart type icon (bar, candlestick, OHLC, Line or Area) to switch between different views. All chart types are updated in real-time. Tilt your mobile device (hold horizontally) to access full screen mode and take advantage of the unique features and settings, including - changing time frames, zoom in/out and displaying your current position. Details are in [Chart Widget](#)

## Screenshots

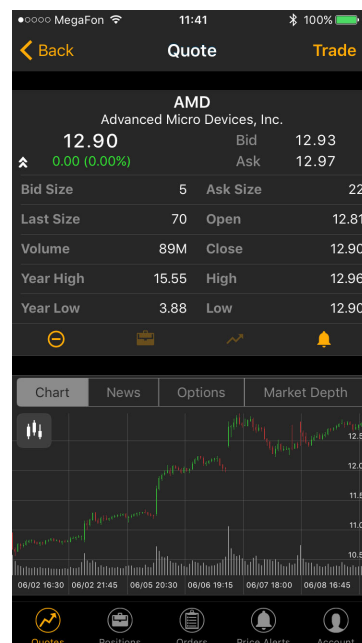

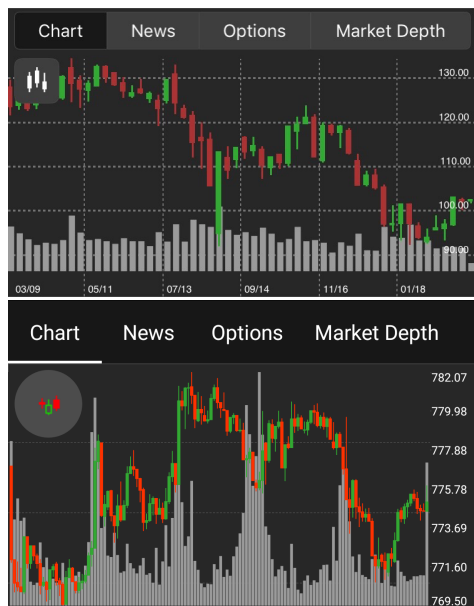

## News

News Screen is streaming in real time headlines from various online sources. The news feed is customizable and be connected to pretty much any source of your preference. Details are in [News Widget](#)

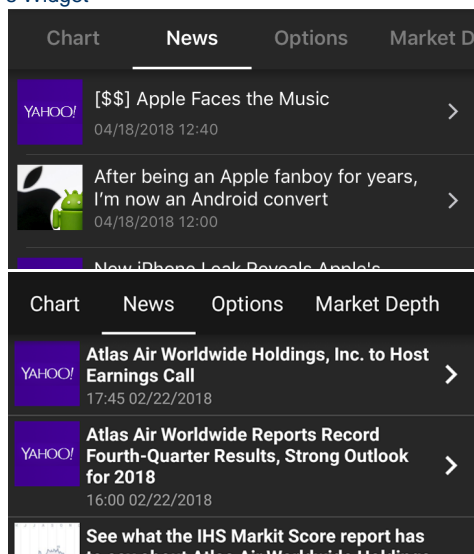

## Option Widget

Options is a screen for options trading in the mobile app. It displays the option chain (a form of quoting options prices by listing all available options for a given security). Details are in [Options Trading Widget](#)

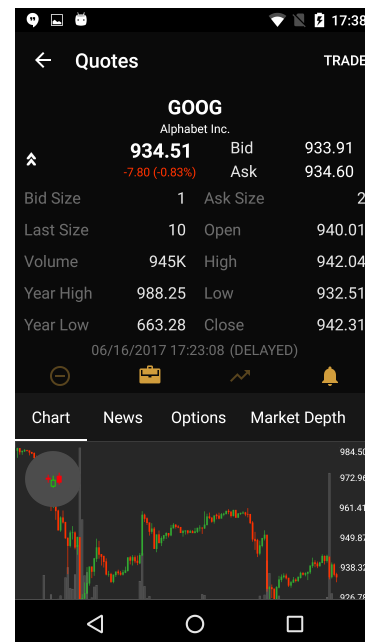

Chart	News	Options	Market Depth	
09 Jun 2017		All	Trade Options	
Calls			Puts	
Bid	Ask	Strike	Bid	Ask
7.35 1103	7.45 480	5.50	0.00 0	0.01 256
6.85 1173	6.95 519	6.00	0.00 0	0.01 264
6.35 1272	6.45 480	6.50	0.00 0	0.01 256
5.85 768	5.95 480	7.00	0.00 0	0.01 234
5.35 1173	5.45 480	7.50	0.00 0	0.01 264

Chart	News	Options	Market Depth	
16 Jun 2017 (...)		Near The Money	Trade Options	
Calls			Puts	
Bid	Ask	Strike	Bid	Ask
9.50 17	11.60 4	925.00	0.60 6	0.85 25
7.50 14	9.10 13	927.50	0.90 13	1.25 23
6.10 10	7.30 7	930.00	1.45 10	1.90 28
4.40 9	5.30 1	932.50	2.10 7	2.95 37
3.10 7	3.80 8	935.00	3.20 5	4.20 53

Market Depth

The Market Depth (DOM) displays bids and asks for a particular instrument at the currently best prices. Details are in [Market Depth](#)

Chart	News	Options	Market Depth
Bid		Ask	Trades
116.91 500 EDGX	116.94 100 ARCX	117.06 250	
116.91 500 EDGX	116.94 100 ARCX	117.06 250	
116.91 200 ARCX	116.95 200 NSDQ	117.06 100	
116.91 200 ARCX	116.99 100 BATS	117.06 50	
116.72 200 BATS	116.99 100 BATS	117.06 100	
116.72 200 BATS	116.99 100 EDGX	117.06 100	
116.63 42 NSDQ	116.99 100 EDGX	117.06 100	
116.63 42 NSDQ	125.14 100 BOSX	117.06 500	
108.69 100 EDGA	125.14 100 BOSX	117.06 300	

Chart		News		Options		Market Depth	
Bid		Ask		Trades			
116.60	1,000 CINN	116.32	100 BATY	116.35	40		
116.26	100 ARCX	116.32	100 ARCX	116.35	100		
116.26	100 BATS	116.32	100 BATS	116.26	1		
116.26	364 NSDQ	116.32	100 EDGA	116.26	25		
116.24	200 EDGX	116.32	90 NSDQ	116.26	143		
116.23	100 BOSX	116.32	100 IEXX	116.26	200		
116.23	100 EDGA	116.34	200 EDGX	116.41	500		

## Navigation

### Tab Bar

Tab Bar is designed for a one-click navigation between screens. Tab bar is available on all application screens and is the main navigation component of the application. Details are in [Tab Bar](#)

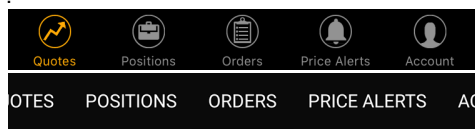

### Trade Button

Click to this button will navigate you to the Trade Ticket.

Trade Ticket is the main screen in the application. Here you can configure your order. Set the order type, duration, quantity and other fields as you wish. Details are in [Trade Ticket](#)

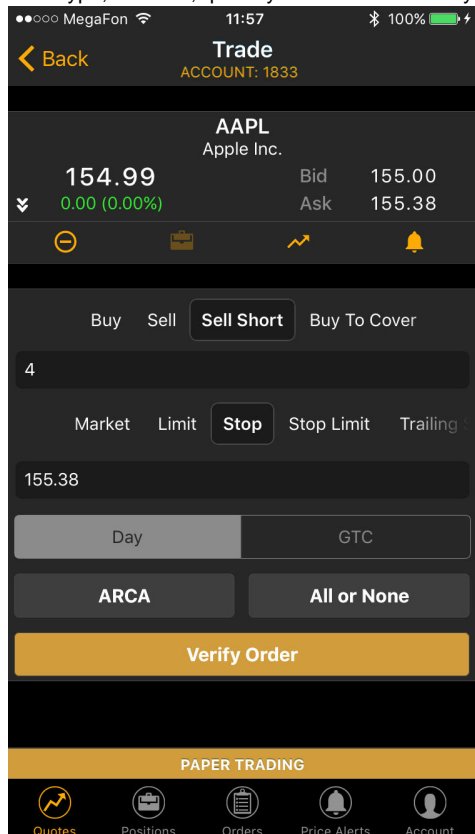

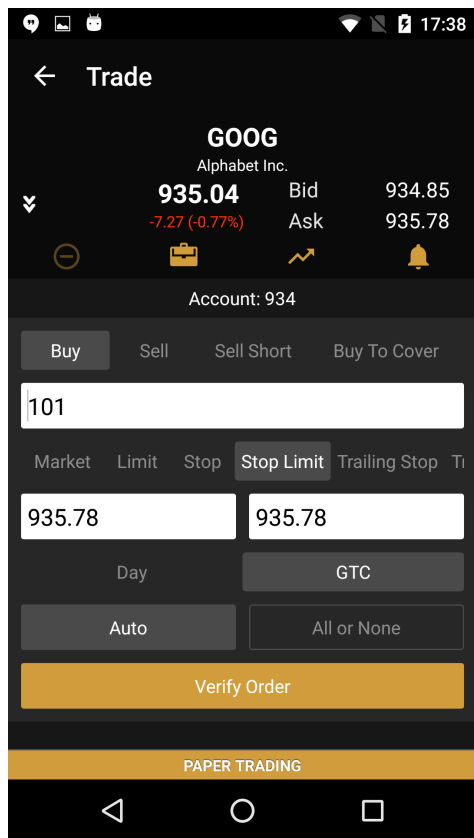

### Back Button

Click to this button will navigate you to the Quotes Screen.

Quotes Screen displays the list of securities in a current watchlist. Sort the list by Change % and find the Top Gainers any other way. Details are in [Quotes Screen](#)

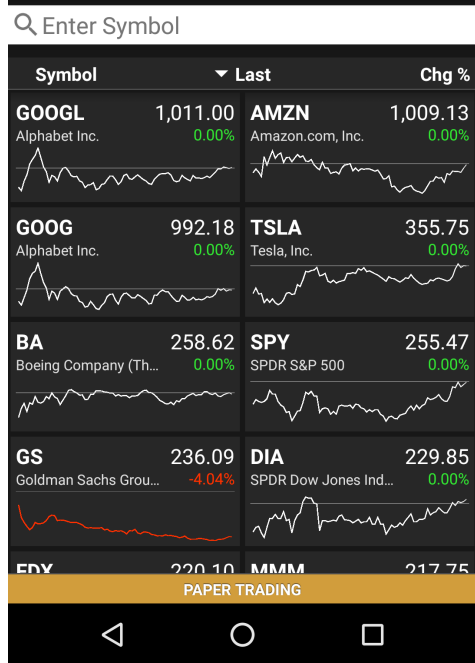

## Positions Screen

This is one of the main screens in the application. Here you could find the list of positions by current account with short information about each position. Also you could make a quick trades, sort your positions and see the total information about them.

### Components

#### Quick Trade

For a quick trade or adding a symbol to the current watchlist, click the quick search bar on top of the screen and type in the security or company name. Details are in [Quick Search](#)

Enter Symbol

Enter Symbol

#### Positions List

This is the scrollable list with all your positions. It displays the short information about each position and you could sort this list by Security name, Open P/L and P/L %. Also you could see the current account number.

Security Name		
Quantity @ExecutionPrice	P/L Open	P/L %

See fields description in [Glossary](#).

#### Positions Footer

In position footer you could find the Total Open P/L and Total P/L % for all your positions. There are two types of view: expanded view and collapsed view. In expanded view position footer displays the summary of account information with total information.

▲ Total:	(\$112,721.00)	-70.16%
Net Liq:	(\$19,646.00)	
Cash:	\$1,166,764.13	
Total Equity:	\$1,374,398.13	
▼ Total:	\$197,162.82	+31.92%
Net Liq:	\$582,320.97	
Cash:	\$410,544.62	
Total Equity:	\$992,865.59	

### Navigation

#### Tab Bar

Tab Bar is designed for a one-click navigation between screens. Tab bar is available on all application screens and is the main navigation component of the application. Details are in [Tab Bar](#)

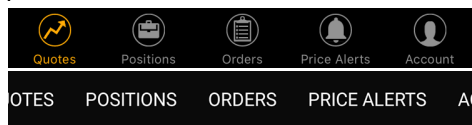

#### Position Details

Click to the position will navigate you to the Position Details Screen.

Security Type, Market Value, Execution Price and other necessary information about your position you would find in this screen. Details are in [Position Details Screen](#)

### Screenshots

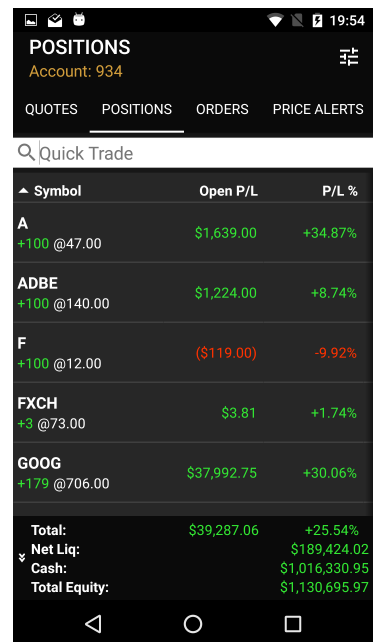
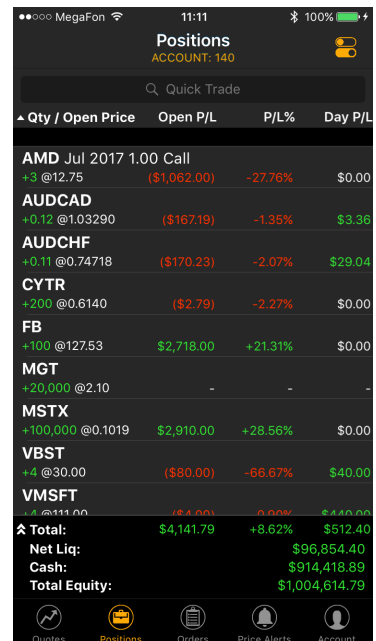

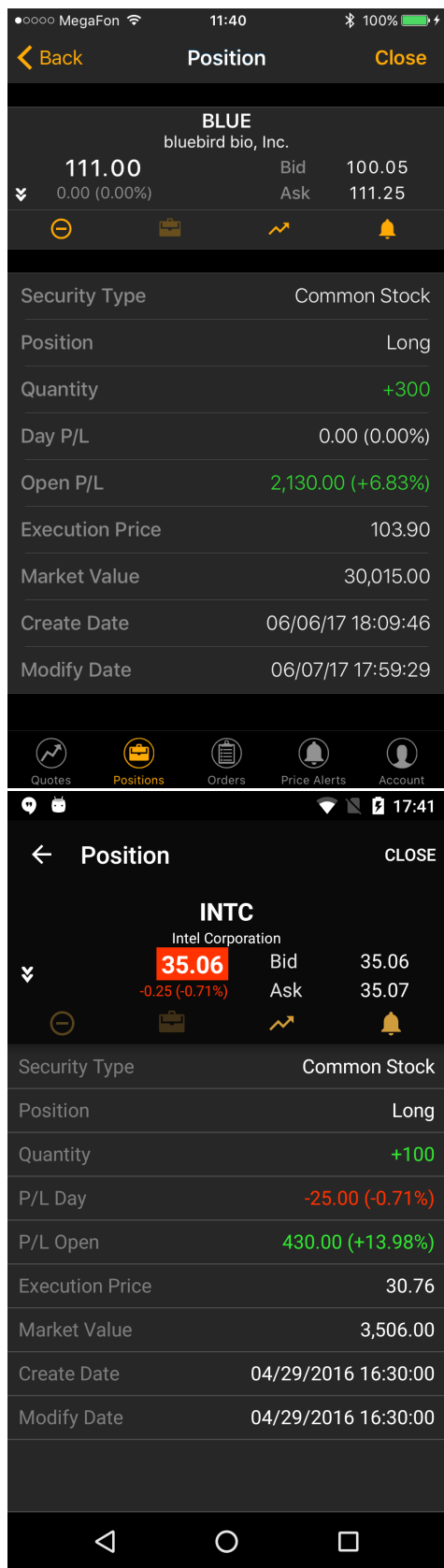

## Position Details Screen

Security Type, Market Value, Execution Price and other necessary information about your position you could find in this screen.

Screenshots

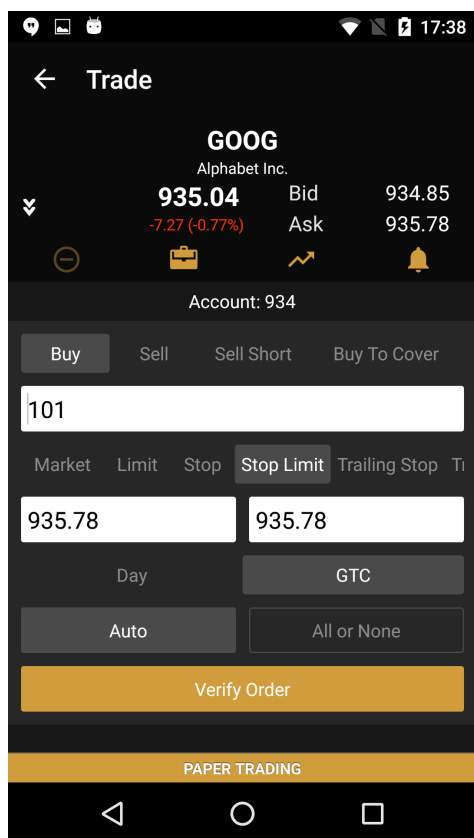
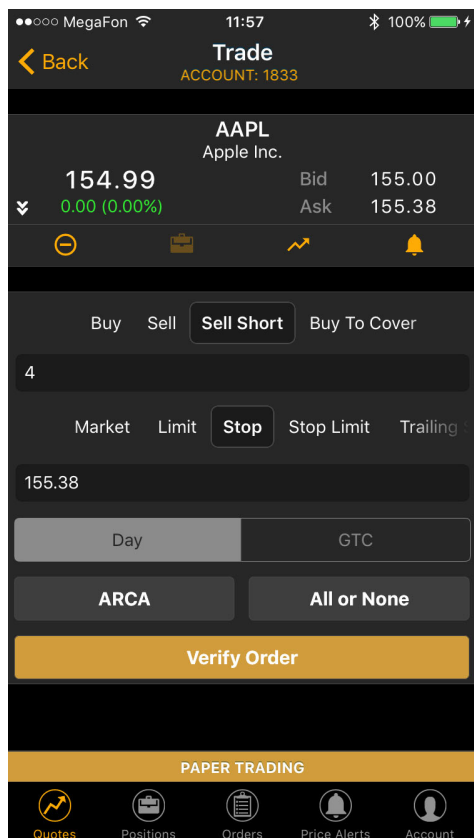

## Back Button

Click to this button will navigate you to the Positions Screen.

Here you could find the list of positions by current account with short information about each

position. Also you could make a quick trades, sort your positions and see the total information about them. Details are in [Positions Screen](#)

11:11 100%

### Positions

ACCOUNT: 140

Quick Trade

Qty / Open Price	Open P/L	P/L%	Day P/L
<b>AMD Jul 2017 1.00 Call</b>			
+3 @12.75	(\$1,062.00)	-27.76%	\$0.00
<b>AUDCAD</b>			
+0.12 @1.03290	(\$167.19)	-1.35%	\$3.36
<b>AUDCHF</b>			
+0.11 @0.74718	(\$170.23)	-2.07%	\$29.04
<b>CYTR</b>			
+200 @0.6140	(\$2.79)	-2.27%	\$0.00
<b>FB</b>			
+100 @127.53	\$2,718.00	+21.31%	\$0.00
<b>MGT</b>			
+20,000 @2.10	-	-	-
<b>MSTX</b>			
+100,000 @0.1019	\$2,910.00	+28.56%	\$0.00
<b>VBST</b>			
+4 @30.00	(\$80.00)	-66.67%	\$40.00
<b>VMSFT</b>			
+1 @111.00	(\$4.00)	-0.00%	\$440.00
<b>Total:</b>	<b>\$4,141.79</b>	<b>+8.62%</b>	<b>\$512.40</b>
<b>Net Liq:</b>			<b>\$96,854.40</b>
<b>Cash:</b>			<b>\$914,418.89</b>
<b>Total Equity:</b>			<b>\$1,004,614.79</b>

Quotes Positions Orders Price Alerts Account

19:54

### POSITIONS

Account: 934

QUOTES POSITIONS ORDERS PRICE ALERTS

Quick Trade

Symbol	Open P/L	P/L %
<b>A</b>		
+100 @47.00	\$1,639.00	+34.87%
<b>ADBE</b>		
+100 @140.00	\$1,224.00	+8.74%
<b>F</b>		
+100 @12.00	(\$119.00)	-9.92%
<b>FXCH</b>		
+3 @73.00	\$3.81	+1.74%
<b>GOOG</b>		
+179 @706.00	\$37,992.75	+30.06%
<b>Total:</b>	<b>\$39,287.06</b>	<b>+25.54%</b>
<b>Net Liq:</b>		<b>\$189,424.02</b>
<b>Cash:</b>		<b>\$1,016,330.95</b>
<b>Total Equity:</b>		<b>\$1,130,695.97</b>

# Orders Screen

This is one of the main screens in the application. Here you could find the list of orders by current account with short information about each order. Also you could make a quick trades, see orders stats and filter them by statuses.

## Components

### Cancel All

Please use this button if you want to cancel all active orders. You will see the popup with list of orders which would be canceled if you click to this button.

### Quick Trade

For a quick trade or adding a symbol to the current watchlist, click the quick search bar on top of the screen and type in the security or company name. Details are in [Quick Search](#)

### Status Filter

You can use the Status Filter to filter all orders by statuses.

AllActiveFilledCanceled

AllActiveFilledCanceled

- **All** - All orders
- **Active** - Orders with following statuses:
  - New
  - Partially Filled
  - Replaced
  - Calculated
  - Pending Replace
  - Accepted For Bidding
  - Filling
  - Pending New
  - Pending Cancel
  - Suspended
  - Stopped
  - Held
- **Filled** - Orders with following statuses:
  - Filled
  - Partially Filled
  - Filling
- **Canceled** - Orders with following statuses:
  - Canceled
  - Rejected
  - Done For Day
  - Expired
  - Error

See fields description in [Terms](#).

### Orders List

This list contains your orders which is sorted by modify date field.

Security Name		Market Price
Quantity SIDE @Order Type		
Modify Time and Date	Order Status	

See fields description in [Terms](#).

## Screenshots

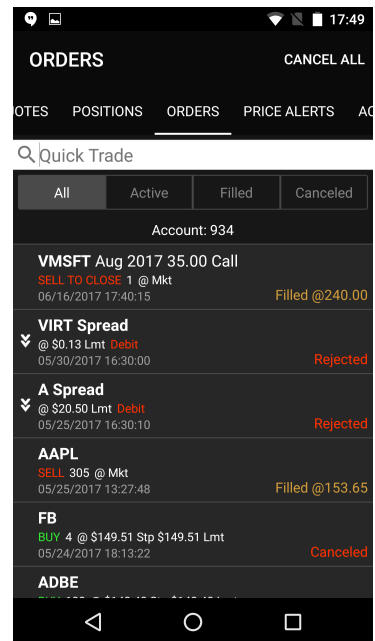
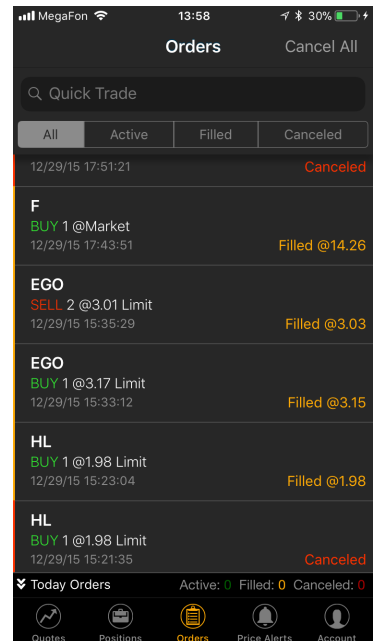

## Orders Stats(Only on iOS)

Order stats displays the short statistic about your orders. All orders filter by order statuses: Active, Filled and Canceled. Also there two display mode views: collapsed view and expanded view. In collapsed view you could see the Today Orders stats.

Expanded view displays the three types of stats:

- Today Orders
- All Orders
- Orders by Types

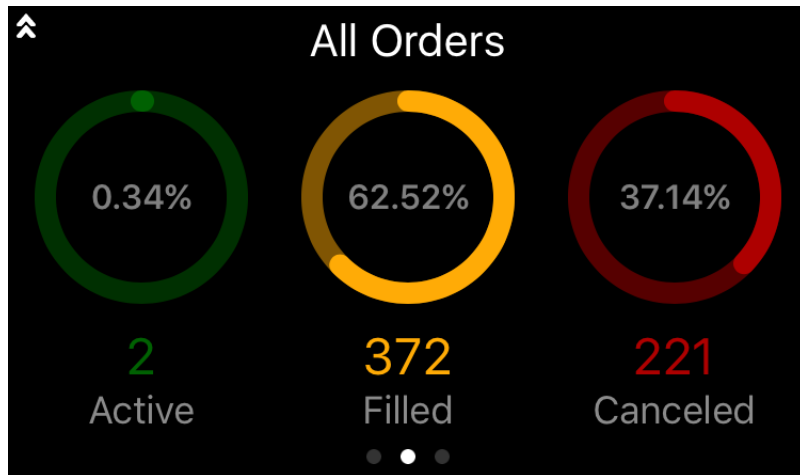

## Navigation

### Tab Bar

Tab Bar is designed for a one-click navigation between screens. Tab bar is available on all application screens and is the main navigation component of the application. Details are in [Tab Bar](#).

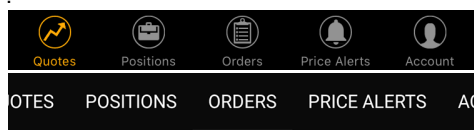

### Order Details

Order Status, Filled Date, Execution Price and other necessary information about your order you could find in this screen. Details are in [Order Details Screen](#)

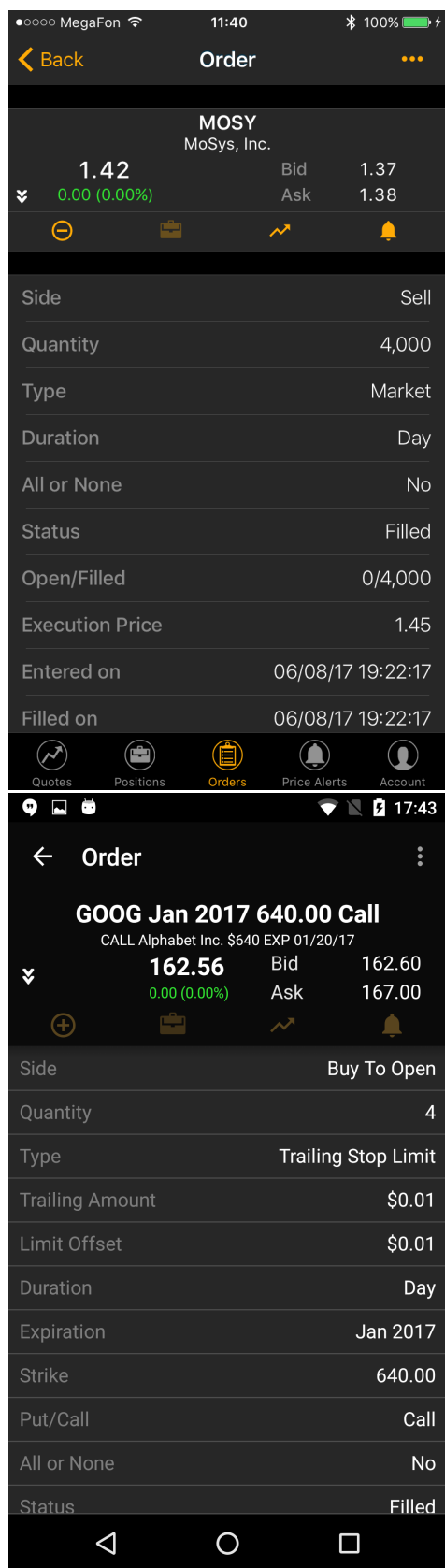

## See Also

- [Push Notifications](#)
- [Skip Verification Step](#)

# Order Details Screen

Order Status, Filled Date, Execution Price and other necessary information about your order you could find in this screen.

## Components

### Quote Details

Quote Information for each security is conveniently displayed in Quote Widget. In a collapsed view a summary is displayed showing (see right column - Collapsed Mode). Expanded mode provides more detailed information and action buttons. Details are in [Quote Details](#)

AAPL Apple Inc.			
154.99	Bid	155.00	
0.00 (0.00%)	Ask	155.38	
⏮️ 📊 ⬆️ 🔔			

GOOG Alphabet Inc.			
935.04	Bid	934.84	
-7.27 (-0.77%)	Ask	935.63	
⏮️ 📊 ⬆️ 🔔			

### Order Information

- Side
- Quantity
- Type
- Duration
- Expiration
- Strike
- Put/Call
- All or None
- Status
- Open/Filled
- Execution Price
- Entered on
- Rejected on
- Filled on
- Order Route
- Order ID

See fields description in [Glossary](#).

## Navigation

### Tab Bar

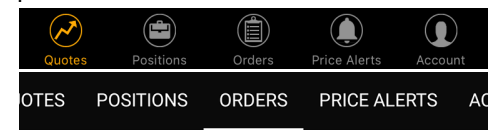
Tab Bar is designed for a one-click navigation between screens. Tab bar is available on all application screens and is the main navigation component of the application. Details are in [Tab Bar](#)

### Action Button

Click to the icon  on iOS or  icon on Android to see the list of actions.

## Screenshots

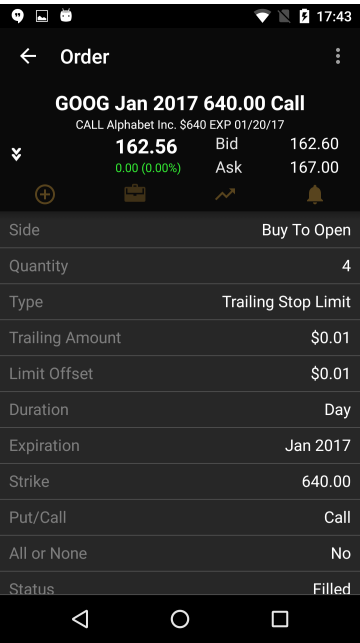
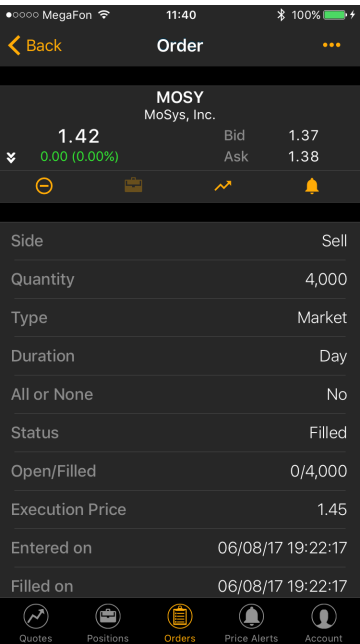

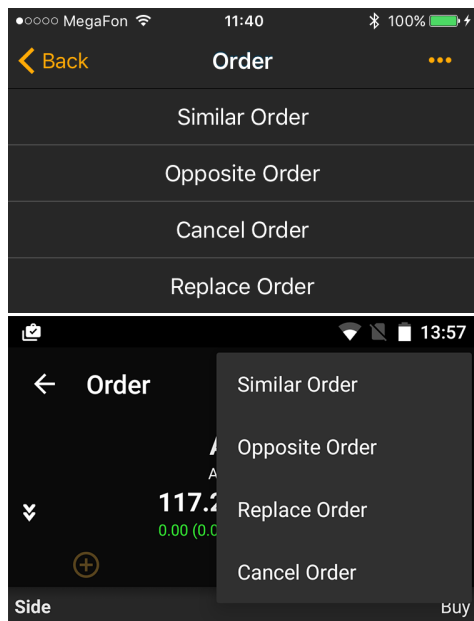

- **Similar Order** - Use this button to prepare a new order with the same fields of current order.
- **Opposite Order** - Click to this button to prepare a new order with the inverse fields of current order.
- **Cancel Order** - Use this button if you want to cancel current order.
- **Replace Order** - Click to this button If you want to modify current order.

## Back Button

Click to this button will navigate you to the Orders Screen.

Here you could find the list of orders by current account with short information about each order. Also you could make a quick trades, see orders stats and filter them by statuses. Details are in [Orders Screen](#)

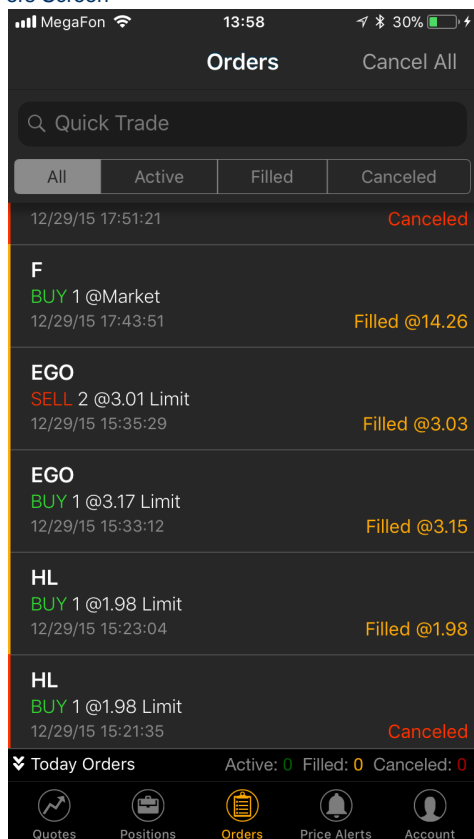

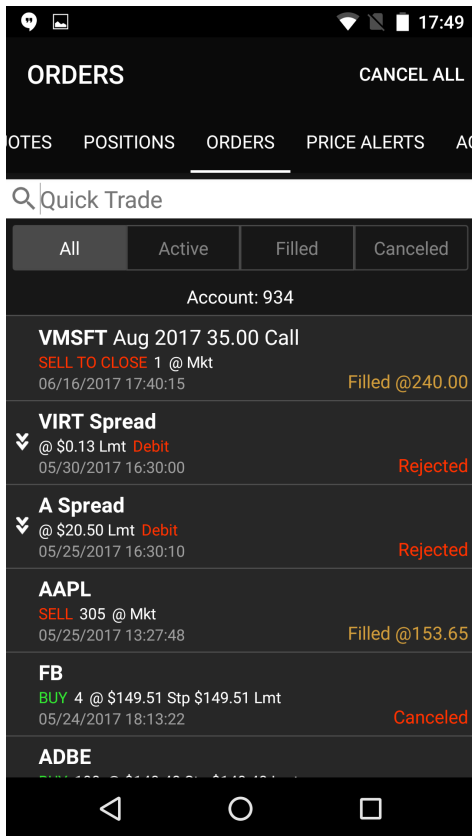

## Account Info Screen

All information about your account you could find in Account Info Screen. Also you could see the historical information about this account and change your current account.

### Components

#### Account Info

#### Change Account

If you have few account and you would like to change your current account, please click to the Account row and then select necessary account from the list.

#### Fields

Field Name	Type
Cash	Visible Section
Cash Balance	Expandable
Pending Cash	Expandable
Uncleared Deposit	Expandable
Available to Withdraw	Expandable
Net Liquidity	Visible Section
Stock Value	Expandable
Option Value	Expandable
Long Stocks	Expandable
Short Stocks	Expandable

## Screenshots

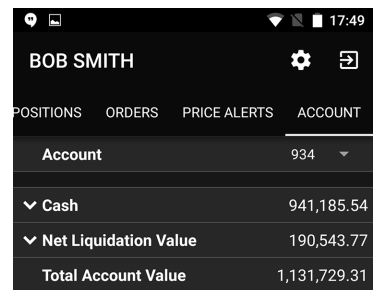
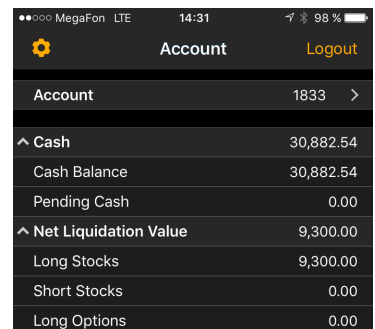

## Account History

Long Options	Expandable
Short Options	Expandable
Total Account Value	Visible
Buying Power	Visible Section
Maintenance Margin	Expandable
Stock Maintenance Margin	Expandable
Option Maintenance Margin	Expandable
Excess	Expandable
Day Trading Buying Power	Expandable
Stock Buying Power	Expandable
Option Buying Power	Expandable
Unsettled Cash	Expandable
CIP	Expandable
Money Market	Expandable
Day Open Profit/Loss	Visible
Day Close Profit/Loss	Visible
Pending Orders Count	Visible
Day Trades	Visible
Maintenance Call	Visible
Initial Call	Visible
House Call	Visible
Equity Call	Visible
Day Trade Call	Visible
Trade Day Balance	Visible

See fields description in [Terms](#).

## Account History

You can easily get historical information about your account. Tilt your phone to access Account History Chart Full view

## Navigation

### Tab Bar

Tab Bar is designed for a one-click navigation between screens. Tab bar is available on all application screens and is the main navigation component of the application. Details are in [Tab Bar](#)

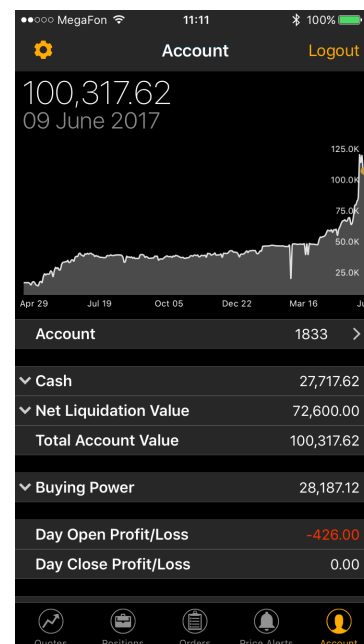
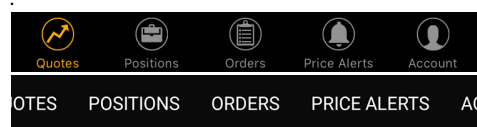

### Settings Screen

Click to the  icon to navigate to the Settings Screen.

Use this screen if you want to change default values in the app. You can choose and set your Order Type, Duration, Quantity and other fields. These values will be used as default in all screens in the app. Also you could change the color theme or skip verification steps. Details are in [Settings Screen](#)

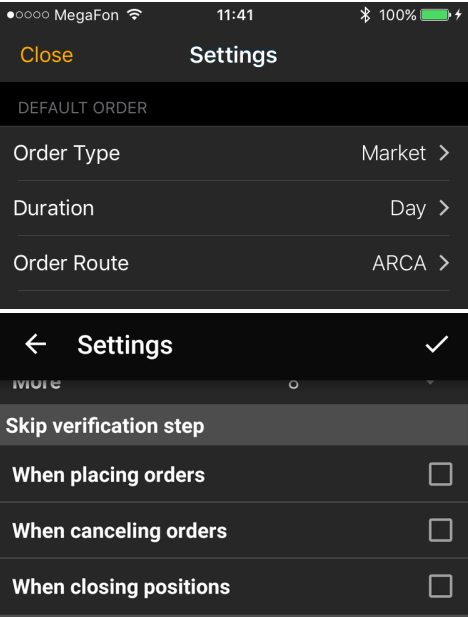

### Login Screen

Press to 'Logout' button on iOS or  icon on Android to logout from application.

Login Screen authorizes you in the system. Type your Login (username) and password and click "Login" button for authorization. The Login screen is standard for many mobile trading applications. Details are in [Login Screen](#).

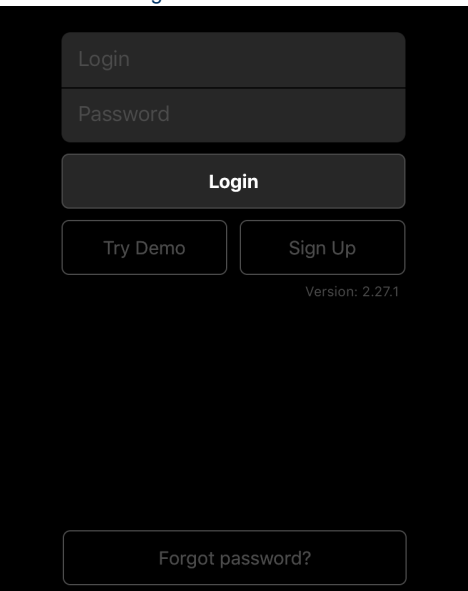

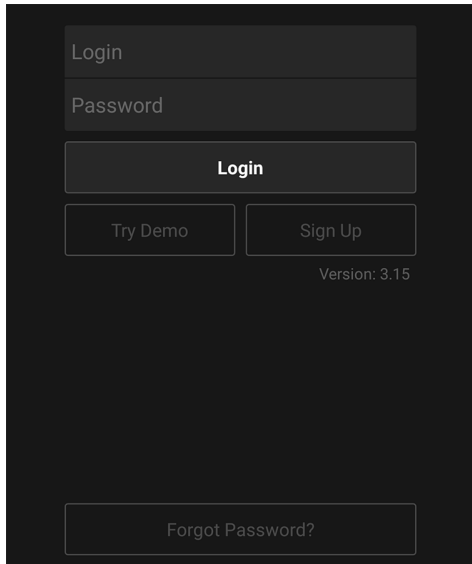

### Contact Support Screen

To navigate to the Contact Support Screen please press to the 'Contact Support' button.

## Settings Screen

Use this screen if you want to change default values in the app. You can choose and set your Order Type, Duration, Quantity and other fields. These values will be used as default in all screens in the app. Also you could change the color theme or skip verification steps.

### Displayed Fields and Sections

#### Default Order

Field
Order Type
Duration
Order Route
All or None

See fields description in [Glossary](#).

#### Default Quantity

Field	Value	Description
Stocks	1 - 10,000,000	Default value of quantity for stocks
Options	1 - 99	Default value of quantity for options
Spread	1 - 100,000	Default value of quantity for spread

#### Strike Range

Field	Values
-------	--------

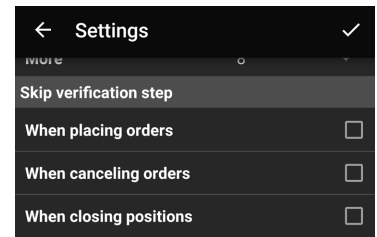
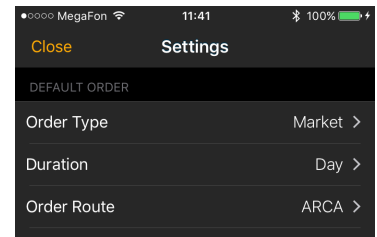

Near The Money	<ul style="list-style-type: none"> <li>• +/- 1</li> <li>• +/- 2</li> <li>• +/- 3</li> <li>• +/- 4</li> </ul>
More	<ul style="list-style-type: none"> <li>• +/- 5</li> <li>• +/- 6</li> <li>• +/- 7</li> <li>• +/- 8</li> </ul>

See fields description in [Glossary](#).

### Skip Verification Step

Field	Values	Description
When placing orders	<ul style="list-style-type: none"> <li>• Yes</li> <li>• No</li> </ul>	Your place order request will be send without <a href="#">Verification Screen</a>
When canceling orders	<ul style="list-style-type: none"> <li>• Yes</li> <li>• No</li> </ul>	Your cancel order request will be send without <a href="#">Verification Screen</a>
When closing positions	<ul style="list-style-type: none"> <li>• Yes</li> <li>• No</li> </ul>	Your close position request will be send without <a href="#">Verificati on Screen</a>

### Push Notifications

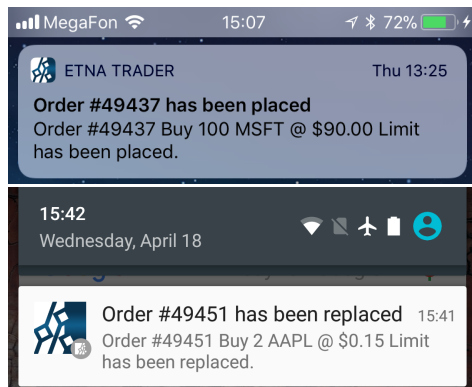

Field	Values	Description
Order On Review	<ul style="list-style-type: none"> <li>• Yes</li> <li>• No</li> </ul>	Send push notification about order on review
Price Alert	<ul style="list-style-type: none"> <li>• Yes</li> <li>• No</li> </ul>	Send push notification about price alert
Order Execution	<ul style="list-style-type: none"> <li>• Yes</li> <li>• No</li> </ul>	Send push notification about order execution
Order For Review	<ul style="list-style-type: none"> <li>• Yes</li> <li>• No</li> </ul>	Send push notification about order for review
Order Placement	<ul style="list-style-type: none"> <li>• Yes</li> <li>• No</li> </ul>	Send push notification about order placement
Order Replacement	<ul style="list-style-type: none"> <li>• Yes</li> <li>• No</li> </ul>	Send push notification about order replacement
Other Notifications	-	Display notifications settings via Emails and SMS

## Other

Field	Value	Description
Login Mode	<ul style="list-style-type: none"><li>• Manual - User type his login and password on login screen</li><li>• Auto - Same as <i>Remember Me</i>. User's login and password will be stores in a cookies</li><li>• Touch ID &amp; Passcode - User could login to the application via Touch ID.</li></ul>	
Theme	<ul style="list-style-type: none"><li>• Blue Theme</li><li>• Black Theme</li><li>• Olive Theme</li><li>• Rhino Theme</li><li>• White Theme</li></ul>	Application color theme.  Default value: Black Theme
Quote Flashing Mode	<ul style="list-style-type: none"><li>• Background</li><li>• Text</li></ul>	Choose how you want price changes to be displayed in a watchlist: text color change or flashing background color

## About

Filed	Description
Privacy Policy	Privacy Policy text
Disclaimer	Disclaimer text
Help	Short tutorial about the application
Version	Application version

## Actions

### Save Settings

If you make some changes and would like to save them please click to the Close button on iOS or ✓ on Android.

### Cancel Changes

If you make some changes but you do not want to save them please click to ← on Android. After that Setting Screen will be closed and you will see the Account Info Screen.

All information about your account you could find in Account Info Screen. Also you could see the historical information about this account and change your current account. Details are in [Account Info Screen](#)

Account	1833	>
^ Cash	30,882.54	
Cash Balance	30,882.54	
Pending Cash	0.00	
^ Net Liquidation Value	9,300.00	
Long Stocks	9,300.00	
Short Stocks	0.00	
Long Options	0.00	

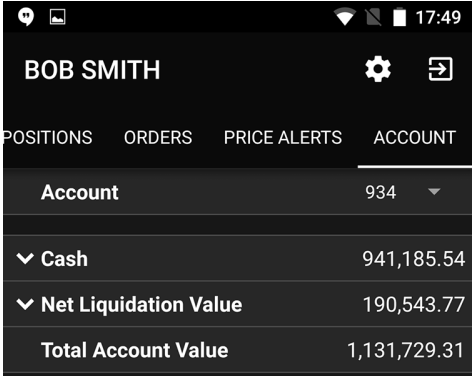

BOB SMITH	
POSITIONS	ORDERS
PRICE ALERTS	ACCOUNT
Account	934
Cash	941,185.54
Net Liquidation Value	190,543.77
Total Account Value	1,131,729.31

## Trade Ticket

Trade Ticket is the main screen in the application. Here you can configure your order. Set the order type, duration, quantity and other fields as you wish.

### Components

#### Quote Details

Quote Information for each security is conveniently displayed in Quote Widget. In a collapsed view a summary is displayed showing (see right column - Collapsed Mode). Expanded mode provides more detailed information and action buttons. Details are in [Quote Details](#)

AAPL Apple Inc.	
154.99	Bid 155.00
0.00 (0.00%)	Ask 155.38
Market	Limit
Stop	Trailing
GOOG Alphabet Inc.	
935.04	Bid 934.84
-7.27 (-0.77%)	Ask 935.63
Market	Limit
Stop	Trailing

#### Trade Block

Use this block to configure your order.

Field	Default Value	Displays
Side	set in <a href="#">Settings Screen</a>	always
Quantity	set in <a href="#">Settings Screen</a>	always
Order Type	set in <a href="#">Settings Screen</a>	always
Limit Price	depends at <b>Side</b> : Ask Price or Bid Price	if <b>Order Type</b> : Limit, Stop Limit
Stop Price	depends at <b>Side</b> : Ask Price or Bid Price	if <b>Order Type</b> : Stop, Stop Limit
Trailing Amount	0.01	if <b>Order Type</b> : Trailing Stop, Trailing Stop Limit
Limit Offset	0.01	if <b>Order Type</b> : Trailing Stop Limit
Duration Switcher	set in <a href="#">Settings Screen</a>	always, except <b>OrderType</b> : Market
Extended Hours	Regular	Depends at <b>Duration Switcher</b>

### Screenshots

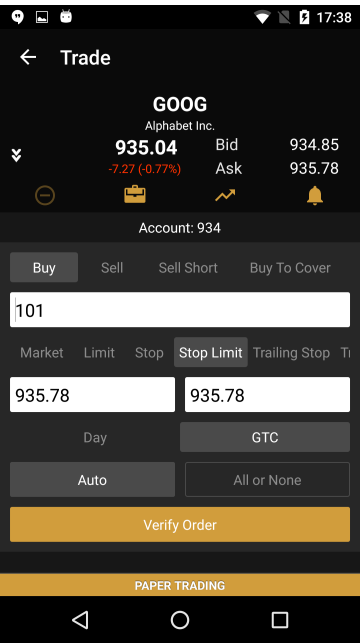
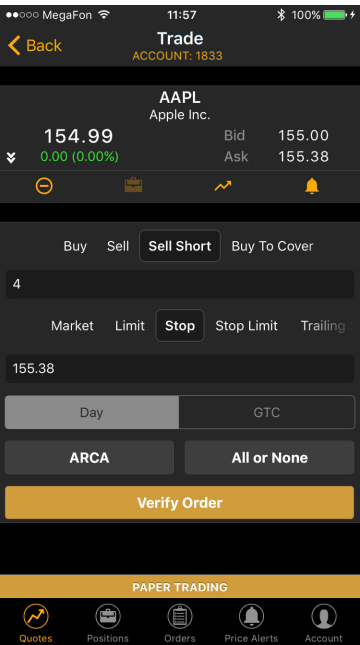

<b>Order Route</b>	set in <a href="#">Settings Screen</a>	depends at configuration
<b>All or None</b>	set in <a href="#">Settings Screen</a>	depends at configuration

See fields description in [Terms](#).

## Actions

### Back Button

Use this button to navigate to the previous screen.

### Verify Order Button

Click to this button will show you the Verification Screen.

This screen is the last step before order will be placed. You could double check all order's fields and see the estimated cost of your order. Details are in [Verification Screen](#)

### Verify Your Order

Buy 100 share(s) of AAPL

Symbol	Last	Bid	Ask
AAPL	117.26	117.42	117.52

Account: 1833

Price: Market

Duration: Day

Order Route: KNIGHT

Estimated Cost: \$11,752.00

Per Trade Commission: \$10.00

Estimated Net Cost: \$11,762.00

**Status**

Your order is ready to be placed.

Place Order

Cancel

### Verify Your Order

Buy 100 share(s) of AAPL

Symbol	Last	Bid	Ask
AAPL	117.26	117.48	117.52

Account: 934

Price: Market

Duration: Day

Order Route: Auto

Estimated Cost: \$11,752.00

Per Trade Commission: \$3.75

Estimated Net Cost: \$11,755.75

**Status**

Your order is ready to be placed.

CANCEL

PLACE

## Option Ticket

Option Ticket helps you to create order with option as well as a multi-leg order.

## Screenshots

# Components

## Legs List

Here you could see all your legs. Click to the leg to edit it.

### View

Order Side + Quantity	Bid Price
Expiration Date + Put/Call	Ask Price

### Fields

Field	Visible
Put/Call	for options
Expiration Date	for options
Strike	for options
Side	always
Quantity	always
Remove Button	depends at configuration

## Trade Block

Use this block to configure your order.

Field	Default Value	Displays
Spread	set in <a href="#">Settings Screen</a>	if one of legs is Stock
Strategy	-	always
Market Price	-	always
Order Type	set in <a href="#">Settings Screen</a>	always
Limit Price	depends at <b>Side</b> : Ask Price or Bid Price	if <b>Order Type</b> : Limit, Stop Limit
Stop Price	depends at <b>Side</b> : Ask Price or Bid Price	if <b>Order Type</b> : Stop, Stop Limit
Trailing Amount	0.01	if <b>Order Type</b> : Trailing Stop, Trailing Stop Limit
Limit Offset	0.01	if <b>Order Type</b> : Trailing Stop Limit
Debit/Credit/Even	Debit	if one of the leg is Stock
Duration Switcher	set in <a href="#">Settings Screen</a>	always, except <b>OrderType</b> : Market
Order Route	set in <a href="#">Settings Screen</a>	depends at configuration
All or None	set in <a href="#">Settings Screen</a>	depends at configuration

## Actions

### Add Leg

Click to the  icon if you want to add new leg and choose the type of leg.

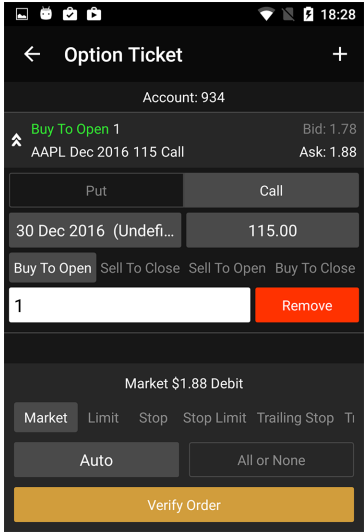
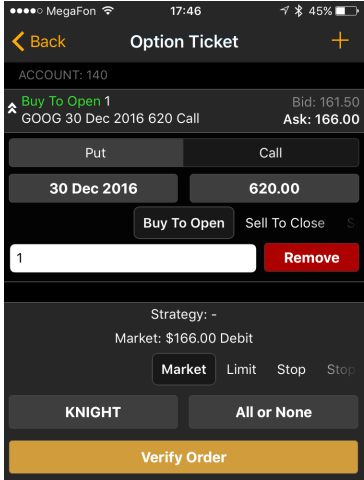

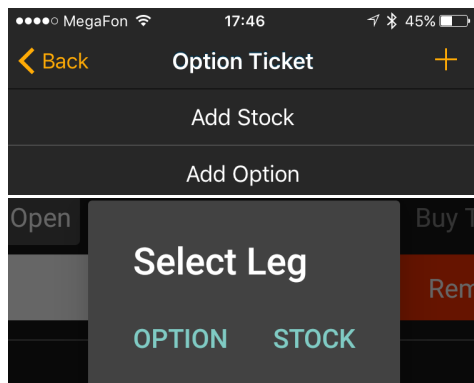

## Back Button

Use this button to navigate to the Security Details Screen.

If you would like to know all information about security this screen will help you. Here you could find information about current price, daily volume, close price and many other interesting information.

Details are in [Security Details Screen](#)

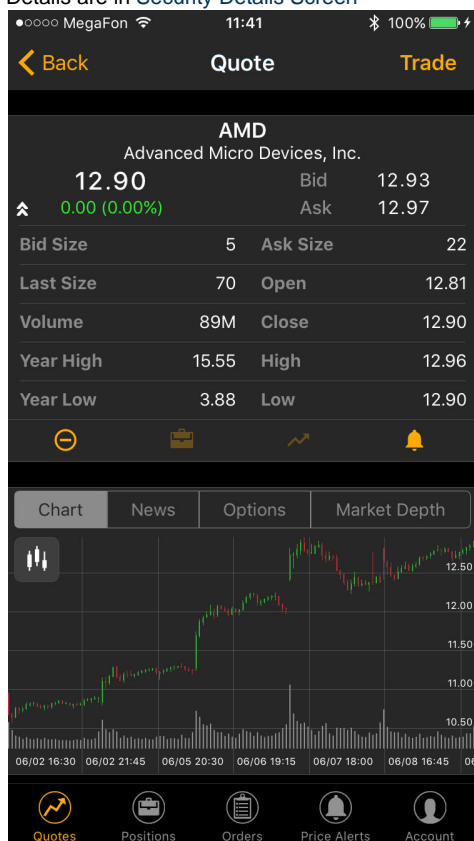

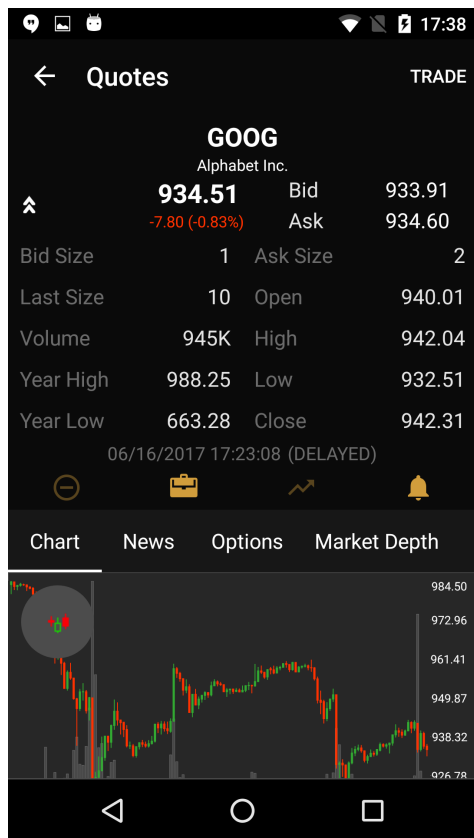

### Verify Order Button

Click to this button will show you the Verification Screen.

This screen is the last step before order will be placed. You could double check all order's fields and see the estimated cost of your order. Details are in [Verification Screen](#)

### Verify Your Order

Buy 100 share(s) of AAPL

Symbol	Last	Bid	Ask
AAPL	117.26	117.42	117.52

Account: 1833  
Price: Market  
Duration: Day  
Order Route: KNIGHT  
Estimated Cost: \$11,752.00  
Per Trade Commission: \$10.00  
Estimated Net Cost: \$11,762.00

**Status**

Your order is ready to be placed.

Place Order

Cancel

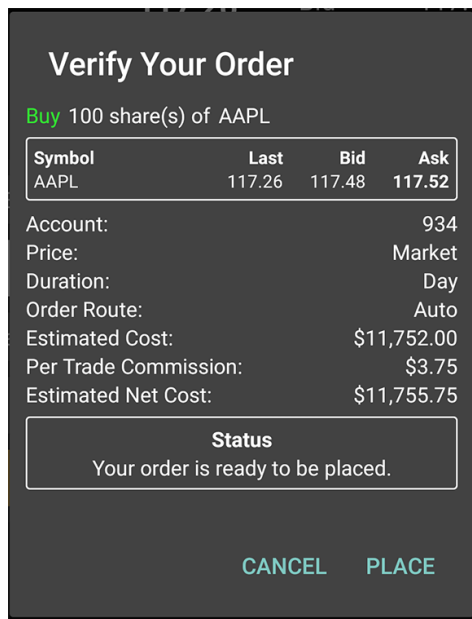

## Verification Screen

This screen is the last step before order will be placed. You could double check all order's fields and see the estimated cost of your order. Also it could shows the error message or warn in a status field.

### Components

- Snap Quote
- Order Description
- Status Message
- Action Buttons

### Actions

#### Cancel Button

Verification Screen will disappear if you click to this button.

#### Place Order Button

Click to this button will send the place order request. You will navigate to the previous screen if your request will be accepted.

### Screenshots

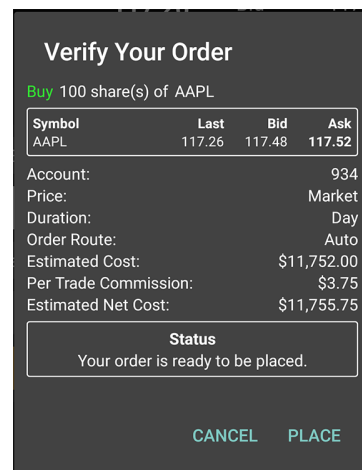
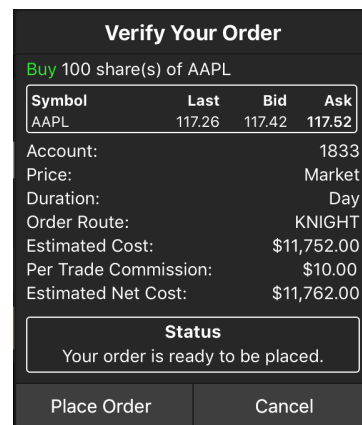

## Price Alerts Screen

Price Alerts screen allows you to manage all you price alerts in one place. You can create a new price alert, modify active ones, filter alerts by status or see alert details.

### Screenshots

# Components

## Quick Trade

For a quick trade or adding a symbol to the current watchlist, click the quick search bar on top of the screen and type in the security or company name. Details are in [Quick Search](#)

Q Enter Symbol

Q Enter Symbol

## Status Filter

You can use the Status Filter to filter all alert by statuses.

All

Active

Triggered

Other

All

Active

Triggered

Other

- **All** - All alerts
- **Active** - Alerts with following statuses:
  - Active
  - Paused
- **Triggered**- Alerts with status Triggered
- **Other**- Alerts with status Expired

See fields description in [Terms](#).

## Alerts List

This list contains your orders which is sorted by create date field.

Security Name	Condition	Status
	Quote Info	Create Date

See fields description in [Terms](#).

## Navigation

### Tab Bar

Tab Bar is designed for a one-click navigation between screens. Tab bar is available on all application screens and is the main navigation component of the application. Details are in [Tab Bar](#)

Quotes

Positions

Orders

Price Alerts

Account

OTESPOSITIONSORDERSPRICE ALERTSAC

### Alert Details

Alert Status, Condition, Expiration date and other necessary information about your price alert you could find in this screen. Details are in [Alert Details Screen](#).

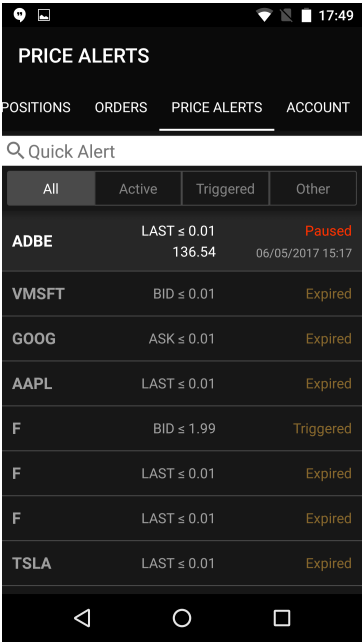
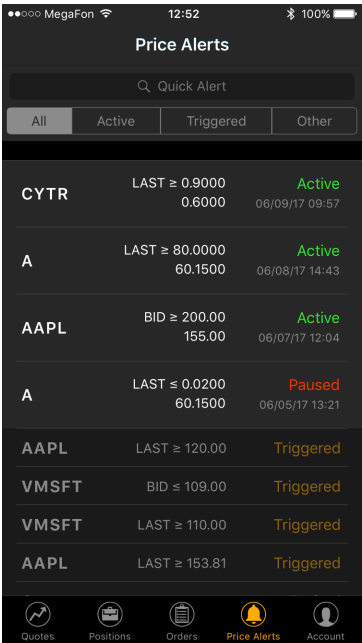

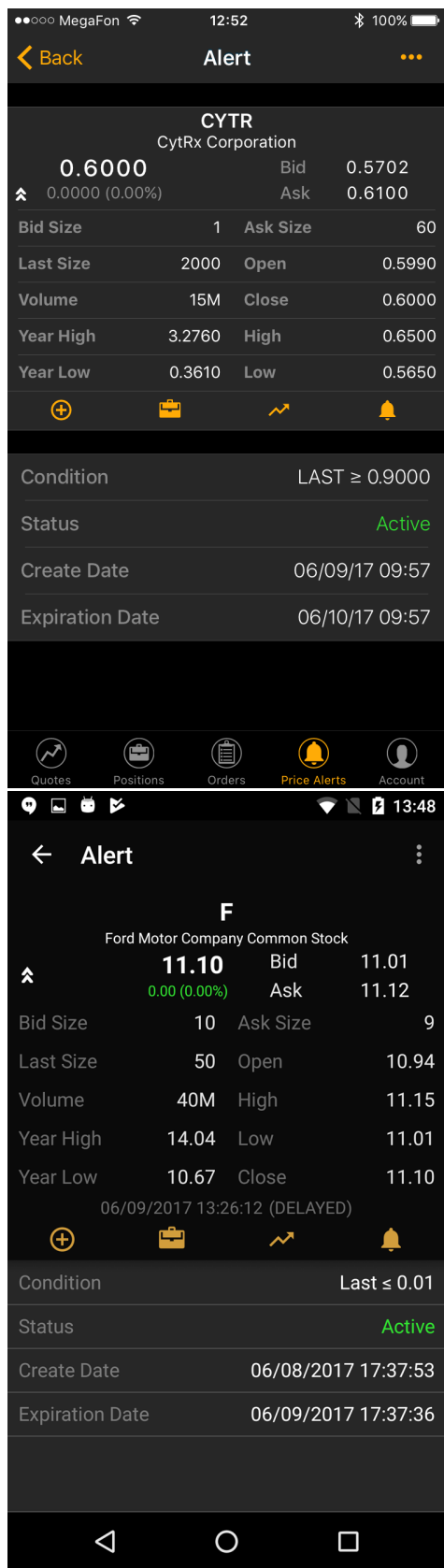

## Create Alert Screen

Components

Screenshots

### Quote Details

Quote Information for each security is conveniently displayed in Quote Widget. In a collapsed view a summary is displayed showing (see right column - Collapsed Mode). Expanded mode provides more detailed information and action buttons. Details are in [Quote Details](#)

AAPL Apple Inc.			
154.99	Bid	155.00	
0.00 (0.00%)	Ask	155.38	
⬇			
📉	📊	📈	🔔

GOOG Alphabet Inc.			
935.04	Bid	934.84	
-7.27 (-0.77%)	Ask	935.63	
⬇			
📉	📊	📈	🔔

### Creation Block

Use this block to configure your alert.

- **Condition Field**
  - Last
  - Bid
  - Ask
- **Operator**
  - ≥
  - ≤
- **Condition Value**
- **Expiration date**

See fields description in [Terms](#).

### Actions

#### Create Button

Use this button create alert.

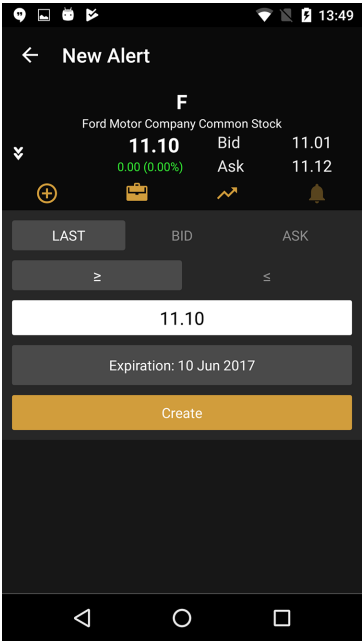
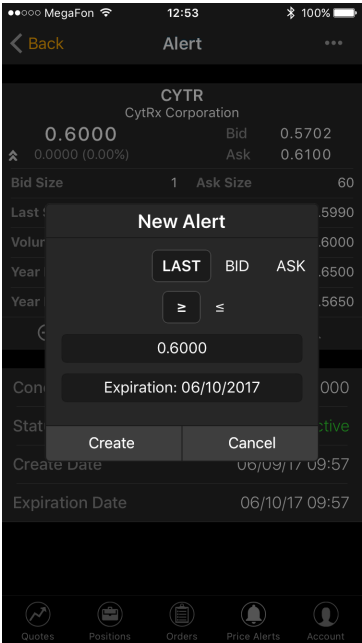

## Alert Details Screen

Alert Status, Condition, Expiration date and other necessary information about your price alert you could find in this screen.

### Components

#### Quote Details

Quote Information for each security is conveniently displayed in Quote Widget. In a collapsed view a summary is displayed showing (see right column - Collapsed Mode). Expanded mode provides more detailed information and action buttons. Details are in [Quote Details](#)

AAPL Apple Inc.			
154.99	Bid	155.00	
0.00 (0.00%)	Ask	155.38	
⬇			
📉	📊	📈	🔔

### Screenshots

## Price Alert Information

- Condition
- Status
- Create Date
- Expiration Date

See fields description in [Glossary](#).

## Navigation

### Tab Bar

Tab Bar is designed for a one-click navigation between screens. Tab bar is available on all application screens and is the main navigation component of the application. Details are in [Tab Bar](#).

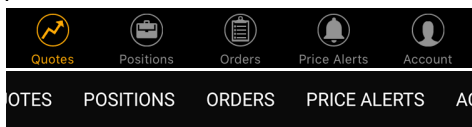

### Action Button

Click to the icon  on iOS or  icon on Android to see the list of actions.

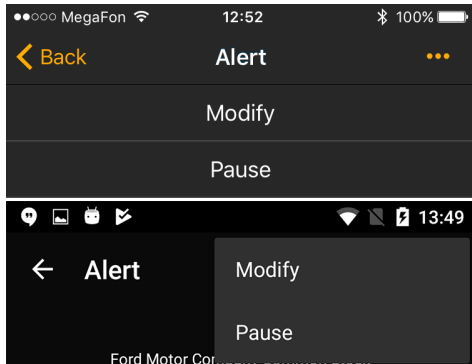

- **Modify** - Use this button to modify current alert.
- **Start** - Click to this button to start current alert. Alert status will be changed from Paused to Active.
- **Pause** - Click to this button to paused current alert. Alert status will be changed from Active to Paused.

### Back Button

Click to this button will navigate you to the Price Alerts Screen.

This screen allow you to manage all you price alerts. You could create new price alert and modify active one, filter alerts by status and see alert information. Details are in [Price Alerts Screen](#).

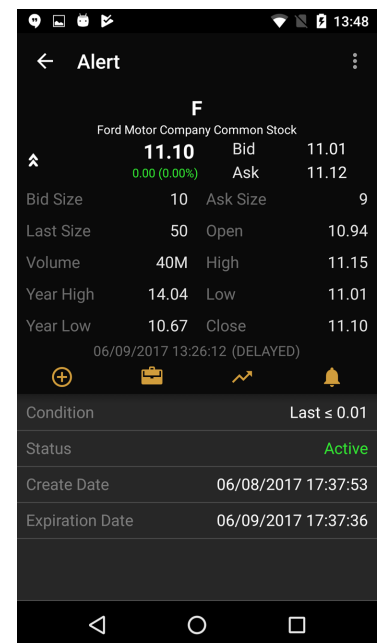
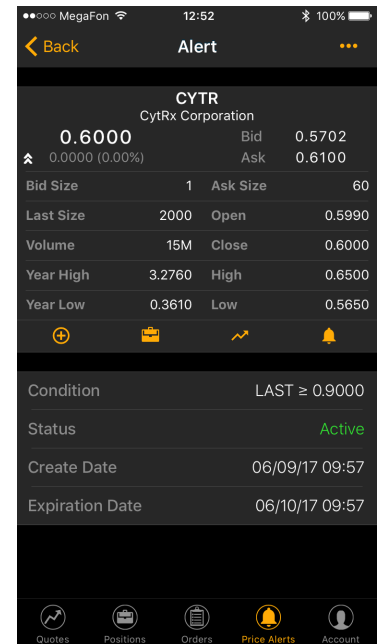

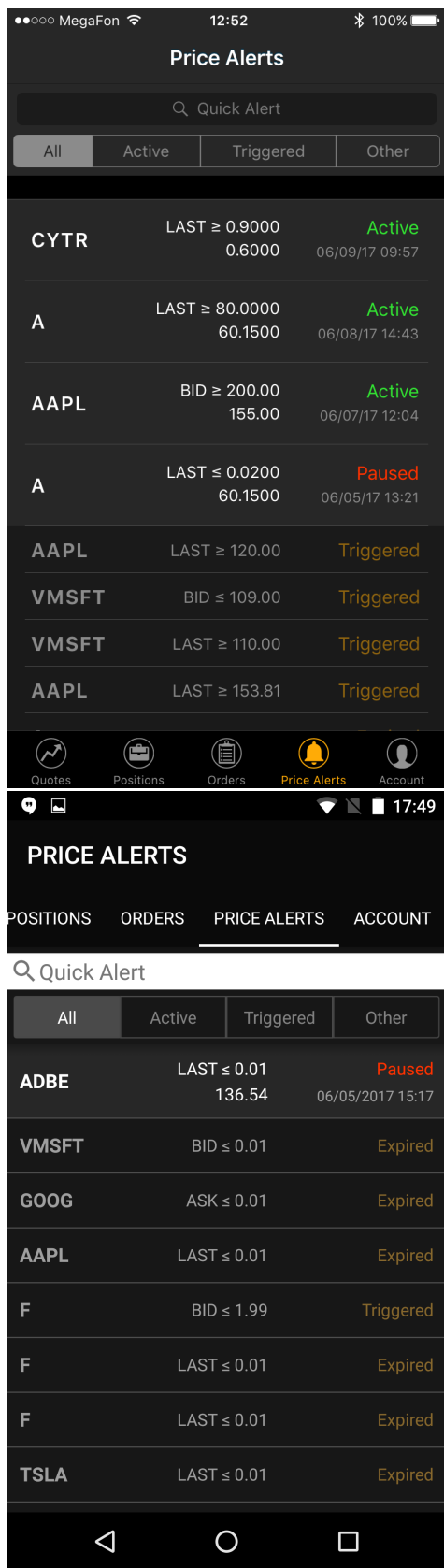

## Glossary

Here you could find all terms definitions and information about their calculation for accounts, orders and positions.

## Account Info Terms

This page will help you understand what all the fields of the account mean and how we calculate them.

GUI Row Name	DB Column Name (dbo.Account)	Description
-	Cash	<p>Value is changed by each trade.</p> <p>Buy (long and close short): cash = cash - position current market value.</p> <p>Sell (short and close long): cash = cash + position current market value</p> <p><b>Q:</b> Why we can't show it on UI?</p> <p><b>A:</b> Because it can be negative. (Example: Account balance is \$1000. Margin rate: 20%. Trader opens new long position which is \$2000. Cash = -\$1000)</p>
Day Trades	DayTrades	<p>Amount of day trades. Check the <a href="#">FINRA explanation</a> about what day trades are.</p> <p>Contains number of day trades during last 5 bussines days (including current).</p>
Pending Cash	-	<p>It is the amount of money that is reserved to provide a transaction. This reserve is withheld from Cash when an order is placed.</p>
Equity Total	-	<p>Means your available money plus positions money if you will close it.</p> <p><b>Equity = Cash + Long Stocks - Short Stocks.</b> This formula provides Equity invariability when position is opened or closed.</p>
Long Stocks	-	<p>Shows the sum of PCMV* of long positions. When a price of any long position security changes, Long Stocks also changes.</p>
Short Stocks	-	<p>Shows the sum of PCMV* of short positions. When a price of any short position security changes, Short Stocks also changes .</p>
Long Options	-	<p>Shows the sum of PCMV* of long positions. When a price of any long position security changes, Long Options also changes.</p>
Short Options	-	<p>Shows the sum of PCMV* of short positions. When a price of any short position security changes, Short Options also changes .</p>
Maintenance Margin	-	<p>The minimum amount of equity that must be maintained in a margin account.</p>
Option Maintenance Margin	-	<p>The minimum amount of equity that must be maintained in a margin account for options securities</p>

Excess	-	<p>Amount of money available for withdraw or to open new positions.</p> <p><b>Excess = Equity - TMMR - Pending Cash - Uncleared Cash</b>, where TMMR - Total Maintenance Margin Requirement - the sum of margin requirements for all positions per account</p> <p>TMMR = Sum of all positions MMR</p> <p>for Cash Accounts <b>Excess = Cash - Pending Cash - Uncleared Cash - Unsettled Cash</b></p>
Stock Buying Power	-	<p>Amount of money that you are available to buy stocks</p> <p><b>Stock Buying Power = Equity - (MR% * CMV)</b>, where MR% - margin requirement; CMV - current market value</p> <p><u>Case: Assume you have a margin account with a debit balance of \$20,000, a current market value of \$50,000 and a margin requirement of 50 percent. Your account equity is \$30,000, which is calculated using the formula \$50,000 - \$20,000 = \$30,000.</u></p> <p><u>The account's stock buying power is \$5,000, which is calculated using the formula \$30,000 - (0.5 * \$50,000) = \$5,000. In this case, you have \$5,000 in buying power that you can use to purchase new stock.</u></p>
Option Buying Power	-	<p>Amount of money that you are available to buy options.</p> <p><b>Option Buying Power = Excess * OMR</b>, where OMR - Option Margin Rate and equals 1</p>
Day Open Profit/Loss	-	Amount of money (Unrealized Profit/Loss) at the trading session opening.
Day Close Profit/Loss	-	Amount of money (Realized Profit/Loss) for previous trading session.
Net Liquidation Value	-	<p>Current value of your account</p> <p><b>Net Liquidation Value = Long Stocks + Long Options - Short Stocks - Short Options</b></p>
Pending Orders Count	-	Amount of orders with status "New" or "Partially Filled".
Uncleared Cash	-	Amount of uncleared funds.
Unsettled Cash	-	Amount of unsettled funds.
Day Trader Buying Power	-	Amount of available funds for day trader account.
Cash Balance	-	

**\*Position Current Market Value** - as for cash account this parameter shows the current cost of the position. PCMV changes when underlying security price changes.

**\*\*Base** - a technical parameter that shows the balance between the initial cost of long positions and initial costs of short positions + account own money. This value may be negative. It means that the initial cost of long positions > initial costs of short positions + account own money. This parameter is useless for an account holder. But it uses by the trading system to calculate Equity.

Position's Price = Last Price \* Quantity

## Position Terms

GUI Column Name	DB Column Name (dbo.Position)	Description	Example
Symbol	-	Ticker of position's security	AAPL
Description	-	Company name or definition for a security.	Apple Inc.
Change	-	Difference between the last price and close price (price for previous trading session).  <b>Change = Last - PrevClose</b>	Change= Last-PrevClose=106.00-90.00=16.00
Change %	-	Difference between last price and close price in percentage of close price.  <b>Change% = (Last - PrevClose) / PrevClose * 100</b>	Change% = (106-90)/90*100 = 17.77%
Bid	-	A bid price is the highest price that a buyer (i.e., bidder) is willing to pay for a good.	100.00
Ask	-	Ask price is the price a seller states she or he will accept for a good.	110.00
Last	-	Last means the price of the last regular hours trade reported to the platform.	106.00
Close Technical field. Must be hidden from UI		The price that represents the last price of the last completed trading session. The Close is equal to PrevClose during <u>ongoing regular</u> trading session. It differs from the PrevClose value only after the ongoing session is finished.  <i>Pre-market: Close = PrevClose</i>  <i>Regular market hours: Close = PrevClose</i>  <i>After-market: Close = Last</i>  <i>Non-market before [date change time] hours: Close = Last</i>  <i>Non-market after [date change time] hours: Close = PrevClose</i>	
PrevClose		The price that represents the last price of the previous completed trading session (opposite to Close price that represents the last price of the <u>last</u> completed trading session). PrevClose becomes equal to Close at the beginning of PRE-Market for the next trading day	90.00
Ext H Price	-	Ext H Price means the last extended hours trade reported to the platform. It shows "-" during the regular session.	-
Mark		<div>Stocks</div> <div>Options</div>	<b>Stocks:</b>  1. Trading hours:  Bid=143.65 Ask=143.74 Last=143.34 => <b>Mark=143.65</b>  <u>Options:</u>  Bid=12.25 Ask=12.85 Last=13.20 => <b>Mark=12.55</b>

		<p>1. Trading hours:</p> <p><b>Last</b>, if <math>\text{Bid} &lt; \text{LastPrice} &lt; \text{Ask}</math>;</p> <p><b>Ask</b>, if <math>\text{Last} \geq \text{Ask}</math> ;</p> <p><b>Bid</b>, if <math>\text{Last} \leq \text{Bid}</math>;</p> <p><b>Close</b> during non-trading hours.</p> <p>2. AfterHours: <u>the same logic as during trading-hours (Ext H price is used instead of Last)</u></p>	<p>1. Trading time:</p> <p><b>Mark = (Bid + Ask) / 2</b></p> <p>2. ExtendedHours-Trading: <u>the same logic as during trading-hours</u></p> <p>3. Non-trading hours: <u>the same logic as during trading-hours</u></p>	
Quantity	Quantity	Amount of shares/contracts	100	
Contract Size (not shown on UI)		A contract size is the deliverable quantity of commodities or financial instruments underlying futures and option contracts that are traded on an exchange	<p><b>Contract Size</b> = 1 for Stocks</p> <p><b>Contract Size</b> = 100 for Options</p>	
Avg Open Price	AverageOpenPrice	<p>An average price for position (position lot).</p> <p>AS-IS (Average)</p> <p>Calculated only with orders which have the same direction (for e.g. if you have LONG position it will be calculated by orders with positive side, sell orders will be ignored) or vice versa.</p> <p><b>Avg Open Price</b> = <math>\frac{\text{all open transactions (Quantity * Fill Price)}}{\text{all open transactions (Quantity)}}</math></p> <p>TO-BE (FIFO based)</p> <p><b>Avg Open Price</b> = <math>\frac{\text{position lots (Quantity * Fill Price)}}{\text{position lots (Quantity)}}</math></p>		
Daily Cost Basis  Technical field. Must be hidden from UI	DailyCostBasis	<p>Amount of all order transactions and it is calculated only day (at the night it resets to PrevCloseMktValue).</p> <p><b>Daily Cost Basis[n] = Daily Cost Basis[n-1] + P[n]</b></p> <p>P = Cost Basis from Orders widget</p>		
Cost Basis	CostBasis	<p>Amount of all order transactions.</p> <p><b>Cost Basis</b> = <math>\frac{\text{all related transactions (Quantity * Contract Size * Fill Price)}}{\text{all related transactions (Quantity * Contract Size * Fill Price)}}</math></p> <p>Quantity used in that formula can be negative (sell transactions)</p> <p><b>Note! Cost basis can be negative.</b></p>	<p>1. Bought shares with Quantity 10 at 10.00\$, Cost Basis = 100</p> <p>2. Bought shares with Quantity 10 at 15.00\$, Cost Basis = 100 + 150</p> <p>3. Sold shares with Quantity 5 at 15.00\$. Cost Basis = 100 + 150 - 75</p>	
Market Value	-	<p>Current market value of the position</p> <p><b>Market Value = Mark * Quantity * Contract Size</b></p>		

RPL Day		<p>Realized profit/loss for today (set to 0 every day during overnight maintenance)</p> <p>AS-IS (Average)  <b>RPL Day</b> = <math>\frac{\text{today closing transactions (Fill Price - Average Open Price of existing position)}}{\text{position lot}} * \text{Quantity} * \text{Contract Size}</math></p> <p>TO-BE (FIFO based)  <b>RPL Day</b> = <math>\frac{\text{today closed position lots (Close Price position lot - Open Price position lot)}}{\text{position lot}} * \text{Quantity position lot} * \text{Contract Size}</math></p>	
P/L Day		<b>P/L Day = (Market Value - PrevCloseMrktValue) + RPL Day</b>	
PrevCloseMarketValue [not shown on UI]		Value gathered from clearing firm after their clearing based on all yesterdays transactions performed. For self-cleared instances it should be equal to <b>Close Price * Quantity * Contract Size</b>	
P/L Open	-	<p>Unrealized P&amp;L (Profit and Loss) is the current profit or loss on an open position. The unrealized P&amp;L is a reflection of what profit or loss could be realized if the position were closed at that time. The P&amp;L does not become realized until the position is closed.</p> <p><b>P/L Open = MarketValue - CostBasis</b></p>	
P/L %	-	<p>Unrealized P/L (Profit/Loss) in percent. Profit/Loss that you will get if close a position at the moment in percent to amount on money you've spent for opening the position.</p> <p><b>P/L % = (P/L Open) / CostBasis * 100</b></p>	
Created	CreateDate	Date of a position creation.	
Modified	ModifyDate	Date of a position modification (modification means any position's modification for e.g. closing; buying shares to a position or selling shares of a position).	
Security Type	-	Type of a security in position (for e.g. Common Stock, Option).	
Close	-	Button which closes a position.	

## Order Terms

GUI Column Name	DB Column Name (dbo.Order)	Description
Id	<b>Id</b>	Displays an unique identification number for each Order
Symbol	-	<p>A name of a security in general or:</p> <ol style="list-style-type: none"> <li>1. Spread = Security name + "Spread" (GOOG Spread)</li> <li>2. Option name = Security name + Expiration date + Strike + Call/Put (GOOG Jan 2015 Put)</li> <li>3. OTO/OCO = Security name 1 + Triggers/Cancel + Security name 2 + "Spread" (APPL Triggers FAB Spread)</li> </ol>
Created	<b>CreateDate</b>	Date of an order creation
Modified	<b>Date</b>	Date of an order modification (Replace or Cancel)

Executed	TransactionDate	Date of last order filling
Status	<p><b>Status:</b></p> <p>0 - New</p> <p>1 - Partially Filled</p> <p>2 - Filled</p> <p>3 - Done For Day</p> <p>4 - Canceled</p> <p>5 - Replaced</p> <p>6 - Pending Cancel</p> <p>7 - Stopped</p> <p>8 - Rejected</p> <p>9 - Suspended</p> <p>10 - Pending New</p> <p>11 - Calculated</p> <p>12 - Expired</p> <p>13 - Accepted For Bidding</p> <p>14 - Pending Replace</p> <p>15 - Error</p>	<p>Displays current order state:</p> <ol style="list-style-type: none"> <li>1. New - Outstanding order with no executions</li> <li>2. Partially Filled - Outstanding order with executions and remaining quantity</li> <li>3. Filled - Order completely filled, no remaining quantity</li> <li>4. Done For Day - Order not, or partially, filled; no further executions forthcoming</li> <li>5. Canceled - Canceled order with or without executions</li> <li>6. Replaced - Replaced order with or without executions</li> <li>7. Pending Cancel/Replace - Canceled order with or without executions</li> <li>8. Stopped - Order has been stopped at the exchange</li> <li>9. Rejected - Order has been rejected by broker. NOTE: An order can be rejected subsequent to order acknowledgment, i.e. an order can pass from New to Rejected status</li> <li>10. Suspended - Order has been placed in suspended state at the request of the client</li> <li>11. Pending New - Order has been received by brokers system but not yet accepted for execution</li> <li>12. Calculated - Order has been completed for the day (either filled or done for day). Miscellaneous fees have been calculated and reported in this execution message</li> <li>13. Expired - Order has been canceled in broker's system due to time in force instructions</li> <li>14. Accepted For Bidding - Order has been received and is being evaluated for pricing</li> <li>15. Error - Internal status for ETNA. Appears if an error is occurred while an order executing</li> </ol>
Duration	<p><b>TimeInForce:</b></p> <p>0 - Day</p> <p>1 - GTC</p>	<p>Duration means how long an order will remain in the market until it is canceled:</p> <ol style="list-style-type: none"> <li>1. Day - A day order automatically expires at the end of the regular trading session if it has not been executed.</li> <li>2. GTC - Good-till-Canceled - An order that lasts until it's completed or it's canceled.</li> </ol> <p>Set from Trade Ticket or Option Ticket widgets (or popups)</p>
Historical Cost Basis	AveragePrice	A price at which an order was filled or if an order has Partially Filled status then Historical Cost Basis will have average value after every filling
Last	LastPrice	Last means the last trade reported to the platform, or the most recent price available. <b>Last is changed only at market hours*</b>
Price	-	Price means current instrument price. <b>Price is changed at pre/post-market and market hours*</b>

Description	-	An order description. Standard formula: Side + Quantity + Symbol + "@" + Stop/Limit Price + Type (Buy 101 AAPL @ \$120.00 Stop)
Limit	<b>Price</b>	A predetermined Limit price. Set from Trade Ticket or Option Ticket widgets (or popups)
Stop	<b>StopPrice</b>	A predetermined Stop price. Set from Trade Ticket or Option Ticket widgets (or popups)
AON	<b><u>ExecInst:</u></b>  0 - AON is disabled  65536 - AON is enabled	All or None. A condition used on a buy or sell order to instruct the broker to fill the order completely or not at all. If there is insufficient supply to meet the quantity requested by the order then it is canceled at the close of the market.  Set from Trade Ticket or Option Ticket widgets (or popups)
Type	<b><u>Type:</u></b>  0 - Market  1 - Limit  2 - Stop  3 - Stop Limit  <b><u>InitialType:</u></b>  19 - Trailing Stop  20 - Trailing Stop Limit  <b><u>TrailingStopAmountType:</u></b>  0 - \$ Trailing Amount  1 - % Trailing Amount  <b><u>TrailingLimitAmountType:</u></b>  0 - \$ Limit Offset  1 - % Limit Offset	Order type:  1. Market 2. Stop 3. Limit 4. Stop Limit 5. Trailing Stop 6. Trailing Stop Limit  Set from Trade Ticket or Option Ticket widgets (or popups)  See more information about the order types at <a href="#">Short Trading Lectures</a> page
Side	<b><u>Side:</u></b>  0 - Buy  1 - Sell  4 - Sell Short  9 - Buy To Cover	Side of order:  1. Buy (Buy To Open for options and spreads) - open a long position 2. Sell (Sell To Close for options and spreads) - close an existing long position 3. Sell Short (Sell To Open for options and spreads) - open a short position 4. Buy To Cover (Buy To Close for options and spreads) - close an existing short position
Quantity	<b>Quantity</b>	Amount of shares to buy or sell. Set from Trade Ticket or Option Ticket widgets (or popups)
Open/Fill	<b>LeavesQuantity/ExecutedQuantity</b>	Open - aren't filled shares. Fill - bought shares
Exchange	<b>Exchange</b>	Exchange of an order. You can choose it from Trade Ticket or Option Ticket widgets (or popups)
Replace	-	Button which opens the Trade/Option Ticket popups to modify an order. Actual for orders with "New" status

Cancel	-	Button which cancels an order. Actual for orders with "New" status
--------	---	--------------------------------------------------------------------

\*Difference between Last & Price values:

Trade Hours	Price	Last
Pre-Market Hours	last trade price	close price
Market Hours	last trade price	last trade price
Post-Market Hours	last trade price	close price
Non-Market Hours	Close = Last = Price	

## Account Info Terms

This page will help you understand what all the fields of the account mean and how we calculate them.

GUI Row Name	DB Column Name (dbo.Account)	Description
-	Cash	<p>Value is changed by each trade.</p> <p>Buy (long and close short): cash = cash - position current market value.</p> <p>Sell (short and close long): cash = cash + position current market value</p> <p><b>Q:</b> Why we can't show it on UI?</p> <p><b>A:</b> Because it can be negative. (Example: Account balance is \$1000. Margin rate: 20%. Trader opens new long position which is \$2000. Cash = -\$1000)</p>
Day Trades	DayTrades	<p>Amount of day trades. Check the <a href="#">FINRA explanation</a> about what day trades are.</p> <p>Contains number of day trades during last 5 bussines days (including current).</p>
Pending Cash	-	It is the amount of money that is reserved to provide a transaction. This reserve is withheld from Cash when an order is placed.
Equity Total	-	<p>Means your available money plus positions money if you will close it.</p> <p><b>Equity = Cash + Long Stocks - Short Stocks.</b> This formula provides Equity invariability when position is opened or closed.</p>
Long Stocks	-	Shows the sum of PCMV* of long positions. When a price of any long position security changes, Long Stocks also changes.
Short Stocks	-	Shows the sum of PCMV* of short positions. When a price of any short position security changes, Short Stocks also changes .
Long Options	-	Shows the sum of PCMV* of long positions. When a price of any long position security changes, Long Options also changes.
Short Options	-	Shows the sum of PCMV* of short positions. When a price of any short position security changes, Short Options also changes .
Maintenance Margin	-	The minimum amount of equity that must be maintained in a margin account.

Option Maintenance Margin	-	The minimum amount of equity that must be maintained in a margin account for options securities
Excess	-	<p>Amount of money available for withdraw or to open new positions.</p> <p><b>Excess = Equity - TMMR - Pending Cash - Uncleared Cash</b>, where TMMR - Total Maintenance Margin Requirement - the sum of margin requirements for all positions per account</p> <p>TMMR = Sum of all positions MMR</p> <p>for Cash Accounts <b>Excess = Cash - Pending Cash - Uncleared Cash - Unsettled Cash</b></p>
Stock Buying Power	-	<p>Amount of money that you are available to buy stocks</p> <p><b>Stock Buying Power = Equity - (MR% * CMV)</b>, where MR% - margin requirement; CMV - current market value</p> <p><u>Case: Assume you have a margin account with a debit balance of \$20,000, a current market value of \$50,000 and a margin requirement of 50 percent. Your account equity is \$30,000, which is calculated using the formula \$50,000 - \$20,000 = \$30,000.</u></p> <p><u>The account's stock buying power is \$5,000, which is calculated using the formula \$30,000 - (0.5 * \$50,000) = \$5,000. In this case, you have \$5,000 in buying power that you can use to purchase new stock.</u></p>
Option Buying Power	-	<p>Amount of money that you are available to buy options.</p> <p><b>Option Buying Power = Excess * OMR</b>, where OMR - Option Margin Rate and equals 1</p>
Day Open Profit/Loss	-	Amount of money (Unrealized Profit/Loss) at the trading session opening.
Day Close Profit/Loss	-	Amount of money (Realized Profit/Loss) for previous trading session.
Net Liquidation Value	-	<p>Current value of your account</p> <p><b>Net Liquidation Value = Long Stocks + Long Options - Short Stocks - Short Options</b></p>
Pending Orders Count	-	Amount of orders with status "New" or "Partially Filled".
Uncleared Cash	-	Amount of uncleared funds.
Unsettled Cash	-	Amount of unsettled funds.
Day Trader Buying Power	-	Amount of available funds for day trader account.
Cash Balance	-	

**\*Position Current Market Value** - as for cash account this parameter shows the current cost of the position. PCMV changes when underlying security price changes.

**\*\*Base** - a technical parameter that shows the balance between the initial cost of long positions and initial costs of short positions + account own money. This value may be negative. It means that the initial cost of long positions > initial costs of short positions + account own money. This parameter is useless for an account holder. But it uses by the trading system to calculate Equity.

Position's Price = Last Price \* Quantity

## Order Terms

GUI Column Name	DB Column Name (dbo.Order)	Description
Id	Id	Displays an unique identification number for each Order
Symbol	-	A name of a security in general or:  1. Spread = Security name + "Spread" (GOOG Spread) 2. Option name = Security name + Expiration date + Strike + Call/Put (GOOG Jan 2015 Put) 3. OTO/OCO = Security name 1 + Triggers/Cancels + Security name 2 + "Spread" (APPL Triggers FAB Spread)
Created	CreateDate	Date of an order creation
Modified	Date	Date of an order modification (Replace or Cancel)
Executed	TransactionDate	Date of last order filling

Status	<p><b><u>Status:</u></b></p> <p>0 - New</p> <p>1 - Partially Filled</p> <p>2 - Filled</p> <p>3 - Done For Day</p> <p>4 - Canceled</p> <p>5 - Replaced</p> <p>6 - Pending Cancel</p> <p>7 - Stopped</p> <p>8 - Rejected</p> <p>9 - Suspended</p> <p>10 - Pending New</p> <p>11 - Calculated</p> <p>12 - Expired</p> <p>13 - Accepted For Bidding</p> <p>14 - Pending Replace</p> <p>15 - Error</p>	<p>Displays current order state:</p> <ol style="list-style-type: none"> <li>1. New - Outstanding order with no executions</li> <li>2. Partially Filled - Outstanding order with executions and remaining quantity</li> <li>3. Filled - Order completely filled, no remaining quantity</li> <li>4. Done For Day - Order not, or partially, filled; no further executions forthcoming</li> <li>5. Canceled - Canceled order with or without executions</li> <li>6. Replaced - Replaced order with or without executions</li> <li>7. Pending Cancel/Replace - Canceled order with or without executions</li> <li>8. Stopped - Order has been stopped at the exchange</li> <li>9. Rejected - Order has been rejected by broker. NOTE: An order can be rejected subsequent to order acknowledgment, i.e. an order can pass from New to Rejected status</li> <li>10. Suspended - Order has been placed in suspended state at the request of the client</li> <li>11. Pending New - Order has been received by brokers system but not yet accepted for execution</li> <li>12. Calculated - Order has been completed for the day (either filled or done for day). Miscellaneous fees have been calculated and reported in this execution message</li> <li>13. Expired - Order has been canceled in broker's system due to time in force instructions</li> <li>14. Accepted For Bidding - Order has been received and is being evaluated for pricing</li> <li>15. Error - Internal status for ETNA. Appears if an error is occurred while an order executing</li> </ol>
Duration	<p><b><u>TimeInForce:</u></b></p> <p>0 - Day</p> <p>1 - GTC</p>	<p>Duration means how long an order will remain in the market until it is canceled:</p> <ol style="list-style-type: none"> <li>1. Day - A day order automatically expires at the end of the regular trading session if it has not been executed.</li> <li>2. GTC - Good-till-Canceled - An order that lasts until it's completed or it's canceled.</li> </ol> <p>Set from Trade Ticket or Option Ticket widgets (or popups)</p>
Historical Cost Basis	<b>AveragePrice</b>	<p>A price at which an order was filled or if an order has Partially Filled status then Historical Cost Basis will have average value after every filling</p>
Last	<b>LastPrice</b>	<p>Last means the last trade reported to the platform, or the most recent price available. <b>Last is changed only at market hours*</b></p>
Price	-	<p>Price means current instrument price. <b>Price is changed at pre/post-market and market hours*</b></p>

Description	-	An order description. Standard formula: Side + Quantity + Symbol + "@" + Stop/Limit Price + Type (Buy 101 AAPL @ \$120.00 Stop)
Limit	<b>Price</b>	A predetermined Limit price. Set from Trade Ticket or Option Ticket widgets (or popups)
Stop	<b>StopPrice</b>	A predetermined Stop price. Set from Trade Ticket or Option Ticket widgets (or popups)
AON	<b><u>ExecInst:</u></b>  0 - AON is disabled  65536 - AON is enabled	All or None. A condition used on a buy or sell order to instruct the broker to fill the order completely or not at all. If there is insufficient supply to meet the quantity requested by the order then it is canceled at the close of the market.  Set from Trade Ticket or Option Ticket widgets (or popups)
Type	<b><u>Type:</u></b>  0 - Market  1 - Limit  2 - Stop  3 - Stop Limit  <b><u>InitialType:</u></b>  19 - Trailing Stop  20 - Trailing Stop Limit  <b><u>TrailingStopAmountType:</u></b>  0 - \$ Trailing Amount  1 - % Trailing Amount  <b><u>TrailingLimitAmountType:</u></b>  0 - \$ Limit Offset  1 - % Limit Offset	Order type:  1. Market 2. Stop 3. Limit 4. Stop Limit 5. Trailing Stop 6. Trailing Stop Limit  Set from Trade Ticket or Option Ticket widgets (or popups)  See more information about the order types at <a href="#">Short Trading Lectures</a> page
Side	<b><u>Side:</u></b>  0 - Buy  1 - Sell  4 - Sell Short  9 - Buy To Cover	Side of order:  1. Buy (Buy To Open for options and spreads) - open a long position 2. Sell (Sell To Close for options and spreads) - close an existing long position 3. Sell Short (Sell To Open for options and spreads) - open a short position 4. Buy To Cover (Buy To Close for options and spreads) - close an existing short position
Quantity	<b>Quantity</b>	Amount of shares to buy or sell. Set from Trade Ticket or Option Ticket widgets (or popups)
Open/Fill	<b>LeavesQuantity/ExecutedQuantity</b>	Open - aren't filled shares. Fill - bought shares
Exchange	<b>Exchange</b>	Exchange of an order. You can choose it from Trade Ticket or Option Ticket widgets (or popups)
Replace	-	Button which opens the Trade/Option Ticket popups to modify an order. Actual for orders with "New" status

Cancel	-	Button which cancels an order. Actual for orders with "New" status
--------	---	--------------------------------------------------------------------

**\*Difference between Last & Price values:**

Trade Hours	Price	Last
Pre-Market Hours	last trade price	close price
Market Hours	last trade price	last trade price
Post-Market Hours	last trade price	close price
Non-Market Hours	Close = Last = Price	

## Position Terms

GUI Column Name	DB Column Name (dbo.Position)	Description	Example
Symbol	-	Ticker of position's security	AAPL
Description	-	Company name or definition for a security.	Apple Inc.
Change	-	Difference between the last price and close price (price for previous trading session). <b>Change = Last - PrevClose</b>	Change= Last-PrevClose=106.00-90.00=16.00
Change %	-	Difference between last price and close price in percentage of close price. <b>Change% = (Last - PrevClose) / PrevClose * 100</b>	Change% = (106-90)/90*100 = 17.77%
Bid	-	A bid price is the highest price that a buyer (i.e., bidder) is willing to pay for a good.	100.00
Ask	-	Ask price is the price a seller states she or he will accept for a good.	110.00
Last	-	Last means the price of the last regular hours trade reported to the platform.	106.00
Close Technical field. Must be hidden from UI		The price that represents the last price of the last completed trading session. The Close is equal to PrevClose during <u>ongoing regular</u> trading session. It differs from the PrevClose value only after the ongoing session is finished.  <i>Pre-market: Close = PrevClose</i>  <i>Regular market hours: Close = PrevClose</i>  <i>After-market: Close = Last</i>  <i>Non-market before [date change time] hours: Close = Last</i>  <i>Non-market after [date change time] hours: Close = PrevClose</i>	
PrevClose		The price that represents the last price of the previous completed trading session (opposite to Close price that represents the last price of the <u>last</u> completed trading session). PrevClose becomes equal to Close at the beginning of PRE-Market for the next trading day	90.00
Ext H Price	-	Ext H Price means the last extended hours trade reported to the platform. It shows "-" during the regular session.	-

Mark		Stocks	Options	<u>Stocks:</u>  1. Trading hours: Bid=143.65 Ask=143.74 Last=143.34 => <b>Mark=143.65</b>  <u>Options:</u> Bid=12.25 Ask=12.85 Last=13.20 => <b>Mark=12.55</b>
		1. Trading hours:  <b>Last</b> , if $\text{Bid} < \text{LastPrice} < \text{Ask}$ ;  <b>Ask</b> , if $\text{Last} \geq \text{Ask}$ ;  <b>Bid</b> , if $\text{Last} \leq \text{Bid}$ ;  <b>Close</b> during non-trading hours.  2. AfterHours: <u>the same logic as during trading-hours (Ext H price is used instead of Last)</u>	1. Trading time: <b>Mark = (Bid + Ask) / 2</b>  2. <u>ExtendedHours-Trading: the same logic as during trading-hours</u>  3. <u>Non-trading hours: the same logic as during trading-hours</u>	
Quantity	Quantity	Amount of shares/contracts		100
Contract Size (not shown on UI)		A contract size is the deliverable quantity of commodities or financial instruments underlying futures and option contracts that are traded on an exchange		<b>Contract Size = 1</b> for Stocks  <b>Contract Size = 100</b> for Options
Avg Open Price	AverageOpenPrice	An average price for position (position lot).  AS-IS (Average)  Calculated only with orders which have the same direction (for e.g. if you have LONG position it will be calculated by orders with positive side, sell orders will be ignored) or vice versa.  <b>Avg Open Price</b> = $\frac{\text{all open transactions (Quantity * Fill Price)}}{\text{all open transactions (Quantity)}}$  TO-BE (FIFO based)  <b>Avg Open Price</b> = $\frac{\text{position lots (Quantity * Fill Price)}}{\text{position lots (Quantity)}}$		
Daily Cost Basis  Technical field. Must be hidden from UI	DailyCostBasis	Amount of all order transactions and it is calculated only day (at the night it resets to PrevCloseMktValue).  <b>Daily Cost Basis[n] = Daily Cost Basis[n-1] + P[n]</b>  <b>P</b> = Cost Basis from Orders widget		
Cost Basis	CostBasis	Amount of all order transactions.  <b>Cost Basis</b> = $\frac{\text{all related transactions (Quantity * Contract Size * Fill Price)}}{\text{all related transactions (Quantity * Contract Size * Fill Price)}}$  Quantity used in that formula can be negative (sell transactions)  Note! Cost basis can be negative.		1. Bought shares with Quantity 10 at 10.00\$, Cost Basis = 100 2. Bought shares with Quantity 10 at 15.00\$, Cost Basis = 100 + 150 3. Sold shares with Quantity 5 at 15.00\$. Cost Basis = 100 + 150 - 75
Market Value	-	Current market value of the position  <b>Market Value = Mark * Quantity * Contract Size</b>		

RPL Day		<p>Realized profit/loss for today (set to 0 every day during overnight maintenance)</p> <p>AS-IS (Average)  <b>RPL Day</b> = <math>\text{today closing transactions (Fill Price - Average Open Price of existing position)} * \text{Quantity} * \text{Contract Size}</math></p> <p>TO-BE (FIFO based)  <b>RPL Day</b> = <math>\text{today closed position lots (Close Price position lot - Open Price position lot)} * \text{Quantity position lot} * \text{Contract Size}</math></p>	
P/L Day		<b>P/L Day = (Market Value - PrevCloseMrktValue) + RPL Day</b>	
PrevCloseMarketValue [not shown on UI]		Value gathered from clearing firm after their clearing based on all yesterdays transactions performed. For self-cleared instances it should be equal to <b>Close Price * Quantity * Contract Size</b>	
P/L Open	-	<p>Unrealized P&amp;L (Profit and Loss) is the current profit or loss on an open position. The unrealized P&amp;L is a reflection of what profit or loss could be realized if the position were closed at that time. The P&amp;L does not become realized until the position is closed.</p> <p><b>P/L Open = MarketValue - CostBasis</b></p>	
P/L %	-	<p>Unrealized P/L (Profit/Loss) in percent. Profit/Loss that you will get if close a position at the moment in percent to amount on money you've spent for opening the position.</p> <p><b>P/L % = (P/L Open) / CostBasis * 100</b></p>	
Created	CreateDate	Date of a position creation.	
Modified	ModifyDate	Date of a position modification (modification means any position's modification for e.g. closing; buying shares to a position or selling shares of a position).	
Security Type	-	Type of a security in position (for e.g. Common Stock, Option).	
Close	-	Button which closes a position.	

## Transaction Terms

DB Column Name (dbo.Transaction)	Description
<b>Id</b>	Displays an unique identifier number of security name
<b>FeeId</b>	<p>Displays an unique identifier number for Fee. A certain amount of Fee is determined by a comission plan for each client .</p> <p>If the type of the transaction is OptionExpiration, Payment, ManualManipulation or Clearing, then the field will be empty</p>
<b>OrderStateId</b>	<p>Displays an unique identifier number for corresponded state of the order.</p> <p>If the type of the transaction is OptionExpiration, Payment, ManualManipulation or Clearing, then the field will be empty</p>
<b>AccountId</b>	Displays an unique identifier number of user
<b>Date</b>	Date of a transaction creation

<b>Value</b>	Value of your transaction. As for cash, this parameter shows the cost of the transaction.
<b>Description</b>	if the type of transaction is Payment or ManualManipulation, then it will be shown a description of a transaction
<b>SecurityId</b>	Displays an unique identifier number of security name.  If the type of the transaction is Payment or ManualManipulation, then it is not using any securities and the field will be empty.
<b>Quantity</b>	Amount of shares to buy or sell, which is indicated in the last orderstate partial
<b><u>Type:</u></b> 0 - Undefined, 1 - Comission, 2 - OrderExecution, 3 - OptionExpiration, 4 - Payment, 5 - ManualManipulation, 6 - Clearing, 7 - Rpl	Displays current transaction state: 0. Undefined - Not defined value. Should never be used 1. Comisscion - Comission transaction 2. OrederExecution - Order execution transaction 3. OptionExpiration - Option expiration transaction 4. Payment - Deposit or withdraw transaction 5. ManualManipulation - Manial order or position update transaction 6. Clearing - Clearing processing transaction 7. Rpl - Realized profit or loss transaction. When user (partially) closes position 2 types of transaction will be created: OrderExecution (return open position money) and Rpl (profit/loss)
<b>LeavesQuantity</b>	Aren't filled shares
<b>IsDayTrade</b>	Transaction is or isn't included in DayTrade. DayTrade is amount of day trades. Check the FINRA explanation about what day trades are. Contains number of day trades during last 5 bussines days (including current). 0 - Transaction is not an a DayTrade 1 - Transaction is an a DayTrade
<b>MarginValue</b>	The amount of delta of margin requirement